

RED KAP®



CONTENTS

WORKWEAR APPAREL CATALOG

ONLINE AT

REDKAP.COM



RAHSHAUN
ROYAL FOODS



JUSTIN
NASHVILLE ZOO



JOHN
FAST LANE AUTO



MELISSA
NASHVILLE ZOO

WE WORK FOR THOSE
**WHO BELIEVE IN
A JOB, AND A LIFE
DONE RIGHT[®]**



TUCKER
PORTER RD. BUTCHER



JULIAN & JESUS
ROZE PONY



JERRY, NASHVILLE
CONSTRUCTION



ANGELA
UNITED RECORD PRESSING



WE'LL ALWAYS BELIEVE IN A JOB DONE RIGHT.
AND, IN THE **PEOPLE WHO DO THE WORK.**

Since 1923, we've made uniforms for the doers. The hands-on folks who use elbow grease and heart in equal measure. Who push to get better at the work they love – so they can earn a good living doing it – and live a better life because of it.

These are the men and women who solve problems – whether they're working alongside a coworker, or listening to a friend.

The ones who live to learn. Who see every day as an opportunity to be a better crew member, partner, sibling, mentor or parent. Who know that building up their community is not an option, but a responsibility - and a gift. They do it because they understand what we give is what we get, both on and off the job .

Because they inspire each of us, we work for all of them. We see to it that those working to make a good living – and a good life – can keep at it.

AT RED KAP WE WORK FOR THOSE WHO BELIEVE IN A JOB, AND A LIFE, **DONE RIGHT.**



ICON GUIDE

Use the icon legend below as a guide to help quickly identify unique features and benefits for Red Kap® garments shown above most product names.



WOMEN'S COMPANION PIECE

Garments featuring this icon have a female companion piece located in the Women's Workwear section on pages 84-97.



TOUCHTEX™ TECHNOLOGY

Superior color retention, soil release and wickability.



TOUCHTEX PRO™

Same features as Touchtex™ but with an even softer hand. Available on bottoms only.



DURABLE PRESS

Minimum pressing or ironing required. Fabric contains a wrinkle-resistant finish.



YARN DYED STRIPES

Yarns are dyed then woven into a striped configuration.



NO BUTTONS

This garment has no buttons that will fall off or catch.



UV BUTTONS

Non-yellowing buttons for long-lasting whiteness through industrial laundry processing.



STRETCH CANVAS

The industry's first Industrial Stretch Canvas is extra tough but wears comfortably all day long.



HYDROPHILIC MOISTURE MANAGEMENT SYSTEM

Technical term meaning moisture wicking. Wicks perspiration away from the skin and spreads it over the fabric face. It then quickly evaporates, allowing the wearer to stay cool, dry and comfortable.



SAFE-CINCH™

Drawstrings are tucked away in front pockets, eliminating safety hazards and offering a neater appearance and easier laundering.



RIPSTOP FABRIC

Lightweight yet extra durable ripstop fabric keeps rips and repairs to a minimum.



ZEROSKRATCH™ APPAREL

Paint jobs and surfaces stay scratch free thanks to strategically-designed garment features that keep buttons and snaps under wraps.



MIMIX™

Thanks to a patented, science-based MIMIX™ design, Red Kap® products with MIMIX™ offer increased mobility and breathability for all-day comfort.



OILBLOK TECHNOLOGY

Repels oil and oil-based fluids keeping garments looking new, longer – and it's only available from Red Kap®.



DURABLE WATER REPELLENT (DWR) FINISH

Repels water and water-based liquids while decreasing dry time nearly 30% compared to other non-treated twill workwear fabric.

FIT ICONS:



BAGGY FIT

Baggy fit through leg and knee with tapered silhouette through thigh.



FEMALE FIT

Feminine tailoring with a relaxed silhouette on women's culinary garments.



LOOSE FIT

This fit features an updated rise that sits slightly below the waist. It is cut through the seat and thigh to offer maximum comfort and ease of movement. The straight leg fits over work boots.



RELAXED FIT

Our relaxed fit jeans feature a traditional rise that sits at the natural waist. Relaxed seat and thigh offer more room for mobility, and the slightly tapered leg fits over work boots.



CLASSIC FIT

PANTS - This fit features a traditional rise that sits at the natural waist. Slim through the seat and thigh with a slimmer leg opening that will fit over work boots.

CULINARY - Classic fit offers relaxed cut through chest and body with loose-fitting sleeves.



MODERN FIT

Modern fit with updated rise sits slightly below the natural waist. It is slim through the seat and thigh with a slightly tapered leg opening that fits over work boots.



STRAIGHT FIT

Our straight fit features an updated rise that sits slightly below the waist. It is slim through the seat and thigh with a leg opening that fits over work boots.

HI-VISIBILITY ICONS:

HV 0 1

HI-VISIBILITY - TYPE O, CLASS 1

Intended for use in environments where there are struck-by hazards from moving vehicles, equipment and machinery not operating on public access rights of way or temporary traffic control zones.

HV R 2

HI-VISIBILITY TYPE R CLASS 2

Intended for use by personnel exposed to vehicular traffic from public access rights of way or roadway temporary traffic control zones. Class 2 garments require the use of greater amounts of high-visibility materials which help distinguish between a human and an inanimate object.

HV R 3

HI-VISIBILITY TYPE R CLASS 3

Intended for use by personnel exposed to vehicular traffic from public access rights of way or roadway temporary traffic control zones. Class 3 garments mandate an even higher standard of visibility for workers in moving, complex backgrounds.

HV S E

HI-VISIBILITY SUPPLEMENTAL CLASS E

Pants, bib overalls, shorts and gaiters meeting minimum area requirements for background material and retroreflective trim. Class E apparel, however, cannot be worn alone to provide adequate visibility of workers. When Class E items are worn with Performance Class 2 or 3 apparel, the overall classification of the ensemble is Performance Class 3.

UPF 40

UPF 40 RATING

Ultraviolet Protection Factor - A rating designed for fabric and clothing that specifically measures the level of sun protection. UPF measures both UVA and UVB rays.

TABLE OF CONTENTS

6	Customization
8	Innovation
12	Shirts
40	Pants
60	Outerwear
72	Coverings
76	Coveralls
84	Women's
98	Hi-Visibility
118	Enhanced Visibility
126	Housekeeping
134	Healthcare
140	Food Processing
148	Culinary
172	Branded Automotive
178	Measuring Guidelines
180	Size Charts
186	Index



DECORATE IT. MODIFY IT.

CUSTOMIZE IT.

Our Imagine It® program offers countless ways to customize stock apparel. Direct embroidery, emblems, trim and more can transform an ordinary uniform program into an extraordinary one.

For more information, contact a Customer Service Representative at 1-800-733-5271, or visit: wpg.wwof.com/Information/ImagineIt



Trevor James
LVMT

TEXT EMBROIDERY

Choose from a variety of fonts, sizes and thread colors to embroider names, titles and more.



NAME BADGES

Select your preferred patch style, thread color and font to make names stand out.

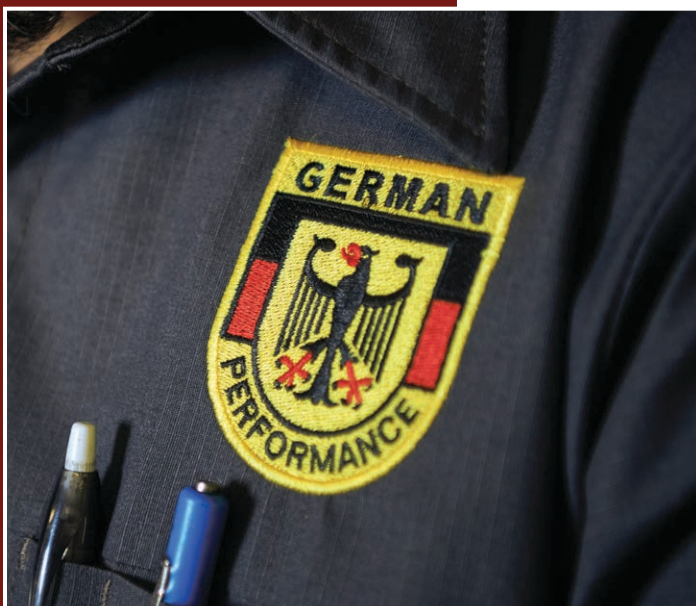

LOGO EMBROIDERY

Upload your logo for direct embroidery with a one-time digitization fee.



★ PRODUCT INNOVATIONS

MADE FOR THE WAY YOU WORK



MIMIX™



OilBlok



MEN'S RED KAP WORK SHIRT WITH MIMIX™
Short & Long Sleeve, Pgs. 14-15



WOMEN'S RED KAP WORK SHIRT WITH MIMIX™
Short & Long Sleeve, Pg. 88



MEN'S PERFORMANCE PLUS SHOP SHIRT WITH OILBLOK
Short & Long Sleeve, Pgs. 20-21



WOMEN'S PERFORMANCE PLUS SHOP SHIRT WITH OILBLOK
Short & Long Sleeve, Pg. 88

Red Kap® products with MIMIX™ utilize a patented, science-based design featuring lightweight stretch panels that improve overall mobility and increase breathability for all-day comfort.



**MEN'S RED KAP
PRO PANT
WITH MIMIX™**
Pg. 42



**WOMEN'S RED KAP
UTILITY PANT
WITH MIMIX™**
Pg. 92



**MEN'S RED KAP
UTILITY PANT
WITH MIMIX™**
Pg. 43



**MEN'S RED KAP UTILITY SHORT
WITH MIMIX™, Pg. 52**



**MEN'S RED KAP PRO SHORT
WITH MIMIX™, Pg. 53**

Exclusive to Red Kap®, OilBlok Technology helps keep garments looking new longer by repelling oil and oil-based fluids that would normally soak in and stain.



**MEN'S & WOMEN'S AIRFLOW RAGLAN CHEF COAT
WITH OILBLOK** Short Sleeve, Pgs. 150-151



**MEN'S & WOMEN'S AIRFLOW COOK SHIRT
WITH OILBLOK** Short Sleeve, Pgs. 162-163



**PERFORMANCE PLUS LIGHTWEIGHT
COVERALL WITH OILBLOK, Pg. 78**



MIMIX™ +



The best of both innovations in one garment.

NEW



MEN'S PRO+ WORK SHIRT WITH MIMIX™ & OILBLOK
Short & Long Sleeve, Pgs. 16-17

NEW



WOMEN'S PRO+ WORK SHIRT WITH MIMIX™ & OILBLOK
Short & Long Sleeve, Pg. 87



HI-VISIBILITY RIPSTOP WORK SHIRT WITH MIMIX™ & OILBLOK - TYPE R, CLASS 2
Short & Long Sleeve, Pgs. 106-107



HI-VISIBILITY RIPSTOP WORK SHIRT WITH MIMIX™ & OILBLOK - TYPE R, CLASS 3
Short & Long Sleeve, Pgs. 110-111



MEN'S CHEF COAT WITH MIMIX™ & OILBLOK - TEN BUTTON
Short & Long Sleeve, Pgs. 152-153



WOMEN'S CHEF COAT WITH MIMIX™ & OILBLOK - TEN BUTTON
Short & Long Sleeve, Pgs. 152-153



MEN'S CHEF COAT WITH MIMIX™ & OILBLOK - TEN KNOT BUTTON
Long Sleeve, Pgs. 154-155



MEN'S & WOMEN'S COOK SHIRT WITH MIMIX™ & OILBLOK Short Sleeve, Pg. 164



Durable Water Repellent (DWR) finish repels water and water-based liquids.



MEN'S LIGHTWEIGHT CREWPANT
Pg. 44



WOMEN'S LIGHTWEIGHT CREW PANT
Pg. 93



SOLID AND TWO-TONE PERFORMANCE CREW JACKET
Pg. 62



MEN'S DELUXE SOFT SHELL JACKET
Pg. 63



MEN'S LIGHTWEIGHT CREW SHORT,
Pg. 54



DELUXE SOFT SHELL VEST
Pg. 67



WOMEN'S DELUXE SOFT SHELL JACKET
Pg. 97



DELUXE HI-VISIBILITY COLOR BLOCK SOFT SHELL JACKET
TYPE R, CLASS 3
Pg. 115



SafeCinch™ +



Drawstrings are tucked away in front pockets, eliminating loose strings and safety hazards.



SOLID PERFORMANCE WORK HOODIE WITH SAFECINCH™
Pg. 68-69



ENHANCED VISIBILITY PERFORMANCE WORK HOODIE WITH SAFECINCH™
Pg. 124



HI-VISIBILITY PERFORMANCE WORK HOODIE WITH SAFECINCH™
TYPE R, CLASS 2
Pg. 116



SHIRTS



GENE
GERMAN PERFORMANCE OPTIONS

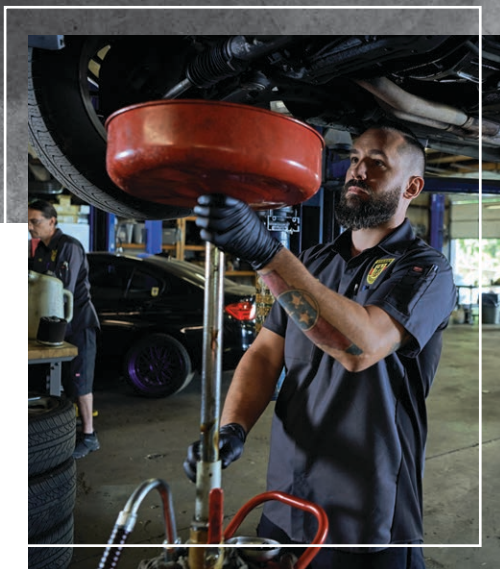

SOME SLEEVES WERE MADE TO BE
ROLLED UP

Performance Plus Shop Shirt with OilBlok Technology on pages 20-21



US PAT. NO.
10,085,490

Thanks to a patented, science-based MIMIX™ design, Red Kap® products with MIMIX™ offer increased mobility and breathability for all-day comfort. A lightweight stretch panel is located on the back of the Red Kap® Work Shirt with MIMIX™.





SX20LB

W TT DP RIP MX

RED KAP® WORK SHIRT WITH MIMIX™

- Science-inspired MIMIX™ design for enhanced mobility
- Mesh flex panel offers increased breathability
- Color retention • Soil release • Superior wicking
- Resists wrinkles • Pencil stall • Fit chart MFC-96
- **Industrial laundry friendly**
- Women's companion on page 86

BODY: 4.25 OZ. RIPSTOP, 65% POLYESTER / 35% COTTON
FLEX PANEL: 4.2 OZ. PERFORMANCE MESH, 100% POLYESTER
COUNTRY OF ORIGIN: IMPORTED

SX20 SHORT SLEEVE (Reg) S-4XL, (Long) L-2XL

SX10 LONG SLEEVE (Reg) S-4XL, (Long) L-2XL

Black BK	Charcoal CH	Grey GY	Light Blue LB	Navy NV
----------	-------------	---------	---------------	---------

ALL-DAY COMFORT!

→ FLEX PANEL ←
 - INCREASE MOBILITY
 + BREATHABILITY



SX20NV



SX10BK



SX10GY



TT DP RIP ZS MX OB

TWO-TONE PRO+ WORK SHIRT WITH OILBLOK & MIMIX™

- Exclusive OilBlok technology repels the toughest auto fluids, even motor oil
- Science-inspired MIMIX™ design for enhanced mobility
- Breathable contrast mesh stripe on long sleeve
- Color retention
- Soil release
- Superior wicking
- Resists wrinkles
- Extra durable, lightweight ripstop fabric
- Comfortable contrast mesh-lined racer collar
- Covered snaps won't scratch
- Chest pockets & sleeve utility pocket
- Scooped hem for maximum coverage
- Fit chart MFC-96
- **Industrial laundry friendly**

BODY: 4.25 OZ. RIPSTOP, 65% POLYESTER / 35% COTTON
FLEX PANEL: 4.2 OZ. PERFORMANCE MESH, 100% POLYESTER
 COUNTRY OF ORIGIN: IMPORTED

SX46 SHORT SLEEVE (Reg) S-5XL, (Long) M-3XL

SX36 LONG SLEEVE (Reg) S-5XL, (Long) M-3XL





SOLID PRO+ WORK SHIRT WITH OILBLOK & MIMIX™

- Exclusive OilBlok technology repels the toughest auto fluids, even motor oil
- Science-inspired MIMIX™ design for enhanced mobility
- Breathable mesh stripe on long sleeve
- Color retention
- Soil release
- Superior wicking
- Resists wrinkles
- Extra durable, lightweight ripstop fabric
- Comfortable mesh-lined racer collar
- Covered snaps won't scratch
- Chest pockets & sleeve utility pocket
- Scooped hem for maximum coverage
- Fit chart MFC-96
- **Industrial laundry friendly**
- Women's companion on page 87

BODY: 4.25 OZ. RIPSTOP, 65% POLYESTER / 35% COTTON
FLEX PANEL: 4.2 OZ. PERFORMANCE MESH, 100% POLYESTER
 COUNTRY OF ORIGIN: IMPORTED

SX46 SHORT SLEEVE (Reg) S-5XL, (Long) M-3XL

SX36 LONG SLEEVE (Reg) S-5XL, (Long) M-3XL



Black with Black Mesh BK

Charcoal with Charcoal Navy Mesh CH

Navy with Navy Mesh NV



MIMIX™

US PAT. NO.
10,085,490



Thanks to a patented, science-based MIMIX™ design, Red Kap® products with MIMIX™ offer increased mobility and breathability for all-day comfort. A lightweight stretch panel is located on the back of the Solid & Two-Tone Pro+ Work Shirt with OilBlok & MIMIX™.



SP3ALB + SP4ALB



SP3ANV



SP4AKH





PRO AIRFLOW WORK SHIRT

- Full mesh back for maximum breathability
- Color retention • Soil release • Superior wicking
- Chest pockets • Sleeve utility pocket
- Covered snaps • Reflective shoulder trim
- Fit chart MFC-96
- **Industrial laundry friendly**

BODY: 4.25 OZ. POPLIN, 65% POLYESTER / 35% COTTON

MESH BACK: 4.2 OZ. STRETCH KNIT, 100% POLYESTER

COUNTRY OF ORIGIN: IMPORTED

SP4A SHORT SLEEVE (Reg) S-4XL, (Long) L-2XL

SP3A LONG SLEEVE (Reg) S-4XL, (Long) L-2XL



SY42CB



SY32GC



SY42CF



W DP RIP ZS OB

PERFORMANCE PLUS SHOP SHIRT WITH OILBLOK TECHNOLOGY

- Exclusive OilBlok technology repels the toughest auto fluids, even motor oil
- Color retention • Soil release • Superior wicking
- Resists wrinkles • Extra durable, lightweight ripstop fabric
- Comfortable mesh-lined banded collar
- Covered snaps won't scratch
- Mesh flex panels offer increased breathability
- Specialty chest pockets & utility sleeve pocket
- Pencil stall • Scooped hem for maximum coverage
- Fit chart MFC-96 • **Industrial laundry friendly**
- Women's companion on page 88

BODY: 4.25 OZ. RIPSTOP, 65% POLYESTER / 35% COTTON
FLEX PANELS: 4.2 OZ. PERFORMANCE MESH, 100% POLYESTER
 COUNTRY OF ORIGIN: IMPORTED

SY42 SHORT SLEEVE (Reg) S-5XL, (Long) M-3XL

SY32 LONG SLEEVE (Reg) S-5XL, (Long) M-3XL

Black/ Charcoal Mesh BC	Black/ Royal Blue Mesh BR	Charcoal/ Black Mesh CB	Charcoal/ Fireball Red Mesh CF	Charcoal/ Charcoal Yellow Mesh CY
Fireball Red/Charcoal Mesh FC	Light Grey/ Charcoal Mesh GC	Royal Blue/ Black Mesh RB		





OilBlok technology repels oil and oil-based fluids, keeping shirts looking new longer - and it's only available from Red Kap®



SP24WH

W TT DP

INDUSTRIAL SOLID WORK SHIRT

- Color retention • Soil release • Superior wicking
- Resists wrinkles • Button-close chest pockets
- Pencil stall • Fit chart MFC-46
- **Industrial laundry friendly**
- Women's companion on page 89

4.25 OZ. POPLIN, 65% POLYESTER / 35% COTTON
COUNTRY OF ORIGIN: IMPORTED

SP24 SHORT SLEEVE

Black, Charcoal, Grey, Light Grey, Light Blue, Light Green, Light Tan, Petrol Blue, Navy, Postman Blue, Red, Spruce Green, White: (Reg) S-5XL, (Long) L-4XL

Burgundy, Chocolate Brown, Dark Blue, Khaki, Orange, Royal Blue, Silver: (Reg) S-5XL

SP14 LONG SLEEVE

Black, Charcoal, Grey, Light Grey, Light Blue, Light Green, Light Tan, Petrol Blue, Navy, Postman Blue, Red, Spruce Green, White: (Reg) S-5XL, (Long) L-4XL

Burgundy, Chocolate Brown, Dark Blue, Khaki, Orange, Royal Blue, Silver: (Reg) S-5XL, (Long) L-2XL

Black BK	Burgundy BY	Chocolate Brown CB	Charcoal CH	Dark Blue DB
Grey GY	Khaki KK	Light Grey LA	Light Blue LB	Light Green LG
Light Tan LT	Petrol Blue MB	Navy NV	Orange OR	Postman Blue PB
Royal Blue RB	Red RD	Spruce Green SG	Silver SV	White WH

★ (20) COLOR OPTIONS!



SP24LB



SP14NV

TT DP YDS

INDUSTRIAL STRIPE WORK SHIRT

- Color retention • Soil release • Superior wicking
- Resists wrinkles • Button-close chest pockets
- Pencil stall • Fit chart MFC-46
- Industrial laundry friendly

4.25 OZ. POPLIN, 65% POLYESTER / 35% COTTON
 COUNTRY OF ORIGIN: IMPORTED

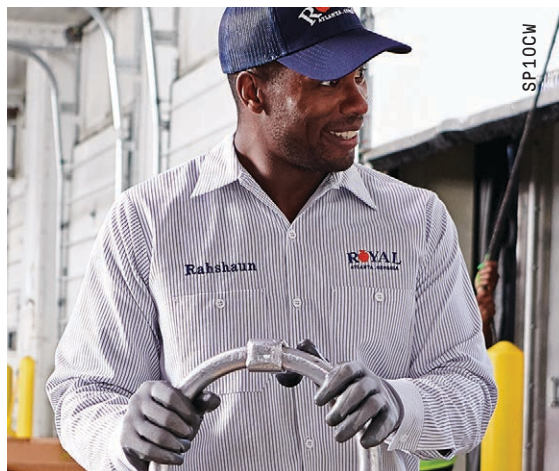

SB22BS SHORT SLEEVE (Reg) S-5XL, (Long) M-4XL
SB12BS LONG SLEEVE (Reg) S-5XL, (Long) L-3XL
 Petro1 Blue/Navy BS



SL20WB SHORT SLEEVE (Reg) S-5XL, (Long) M-4XL
SL10WB LONG SLEEVE (Reg) S-5XL, (Long) L-3XL
 Blue/White WB



SP20BB SHORT SLEEVE (Reg) S-4XL, (Long) L-3XL
SP10BB LONG SLEEVE (Reg) S-4XL, (Long) L-3XL
 Light Blue/Navy BB



SP20BW SHORT SLEEVE (Reg) S-5XL, (Long) M-4XL
SP10BW LONG SLEEVE (Reg) S-5XL, (Long) L-3XL
 GM Blue/White BW

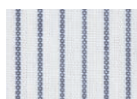

SP20CW SHORT SLEEVE (Reg) S-5XL, (Long) M-4XL
SP10CW LONG SLEEVE (Reg) S-5XL, (Long) L-3XL
 White/Charcoal CW

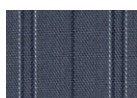

SP20GI SHORT SLEEVE (Reg) S-5XL, (Long) M-4XL
SP10GI LONG SLEEVE (Reg) S-5XL, (Long) L-3XL
 Charcoal with Blue/White GI



SP20GK SHORT SLEEVE (Reg) S-4XL, (Long) L-3XL
SP10GK LONG SLEEVE (Reg) S-4XL, (Long) L-3XL
 Green/Khaki GK



SP20GW SHORT SLEEVE (Reg) S-4XL, (Long) L-3XL
SP10GW LONG SLEEVE (Reg) S-4XL, (Long) L-3XL
 White/Green GW

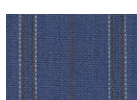

SP20IC SHORT SLEEVE (Reg) S-4XL, (Long) L-3XL
SP10IC LONG SLEEVE (Reg) S-4XL, (Long) L-3XL
 Blue/Brown/White IC



SP24CR SHORT SLEEVE (Reg) S-4XL, (Long) L-3XL
SP14CR LONG SLEEVE (Reg) S-4XL, (Long) L-3XL
 Charcoal/Red/White CR



SP24EX SHORT SLEEVE (Reg) S-5XL, (Long) M-4XL
SP14EX LONG SLEEVE (Reg) S-5XL, (Long) M-4XL
 Grey/Blue EX



SP24KN SHORT SLEEVE (Reg) S-4XL, (Long) L-3XL
SP14KN LONG SLEEVE (Reg) S-4XL, (Long) L-3XL
 Khaki/Navy KN



SP24RN SHORT SLEEVE (Reg) S-4XL, (Long) L-3XL
SP14RN LONG SLEEVE (Reg) S-4XL, (Long) L-3XL
 Navy/Red RN



SY10BC

TT DP RIP ZS

TWO-TONE CREW SHIRT

- Color retention
- Soil release
- Superior wicking
- Resists wrinkles
- Extra durable, lightweight ripstop fabric
- Modern color-blocking
- Covered buttons won't scratch
- Chest pockets & utility sleeve pocket
- Pencil stall
- Fit chart MFC-46
- **Industrial laundry friendly**

4.25 OZ. RIPSTOP, 65% POLYESTER / 35% COTTON
COUNTRY OF ORIGIN: IMPORTED

SY20 SHORT SLEEVE (Reg) S-5XL, (Long) M-3XL

SY10 LONG SLEEVE (Reg) S-5XL, (Long) M-3XL



SY20NG



SY20NG



Black/
Charcoal BC

Black/
Lime BL

Black/Red
BR

Charcoal/
Grey CG



Charcoal/
Orange CO

Charcoal/
Royal Blue
CR



Navy/Grey
NG

RIPSTOP FABRIC
75% STRONGER

TT DP RIP ZS

SOLID CREW SHIRT

- Color retention • Soil release • Superior wicking
- Resists wrinkles • Extra durable, lightweight ripstop fabric
- Covered buttons won't scratch
- Chest pockets & utility sleeve pocket
- Pencil stall • Fit chart MFC-46
- **Industrial laundry friendly**

4.25 OZ. RIPSTOP, 65% POLYESTER / 35% COTTON
COUNTRY OF ORIGIN: IMPORTED

SY20 SHORT SLEEVE (Reg) S-4XL, (Long) L-2XL

SY10 LONG SLEEVE (Reg) S-4XL, (Long) L-2XL

Black BK

Charcoal CH



SY20CH



TT DP

MOTORSPORTS SHIRT

- Color retention
- Soil release
- Superior wicking
- Resists wrinkles
- Color-block contrasts
- Fit chart MFC-46
- **Industrial laundry friendly**

4.25 OZ. POPLIN, 65% POLYESTER / 35% COTTON
COUNTRY OF ORIGIN: IMPORTED

SP28 SHORT SLEEVE (Reg) S-5XL, (Long) M-3XL

SP18 LONG SLEEVE (Reg) S-5XL, (Long) M-3XL



Black/Grey BG Charcoal/Black CB Charcoal/Royal Blue CR



Navy/Postman Blue NP Red/Navy RN

TT DP RIP ZS

DIAMOND PLATE SHIRT

- Color retention
- Soil release
- Superior wicking
- Resists wrinkles
- Extra durable, lightweight ripstop fabric
- Covered snaps won't scratch
- Pencil stall
- Chest pockets & utility sleeve pocket
- Straight front hem
- Drop tail back hem
- Fit chart MFC-46
- **Industrial laundry friendly**

4.25 OZ. RIPSTOP, 65% POLYESTER / 35% COTTON
COUNTRY OF ORIGIN: IMPORTED

SY26 SHORT SLEEVE (Reg) S-3XL, (Long) L-2XL

SY16 LONG SLEEVE (Reg) S-3XL, (Long) L-2XL



Black with Charcoal Diamond Plate Accent BD



Navy with Charcoal Diamond Plate Accent ND





SY28TR

TT DP RIP ZS

TRI-COLOR SHIRT

- Color retention
- Soil release
- Superior wicking
- Resists wrinkles
- Extra durable, lightweight ripstop fabric
- Covered snaps won't scratch
- Underarm gussets
- Strategic color-blocking hides stains
- Chest pockets & utility sleeve pocket
- Pencil stall
- Straight front hem
- Drop tail back hem
- Fit chart MFC-46
- **Industrial laundry friendly**

4.25 OZ. RIPSTOP, 65% POLYESTER / 35% COTTON
COUNTRY OF ORIGIN: IMPORTED

SY28 SHORT SLEEVE (Reg) S-3XL, (Long) L-2XL

SY18 LONG SLEEVE (Reg) S-3XL, (Long) L-2XL



Black with Light
Grey and Charcoal
Accent BC



Black with Light
Grey and Royal
Blue Accent RB



Black with
Charcoal and
Red Accent TR



SP24GM

TT DP

PERFORMANCE TECHNICIAN SHIRT

- Color retention
- Soil release
- Superior wicking
- Resists wrinkles
- Fit chart MFC-46
- **Industrial laundry friendly**

4.25 OZ. POPLIN, 65% POLYESTER / 35% COTTON
COUNTRY OF ORIGIN: IMPORTED

SP24GM SHORT SLEEVE (Reg) S-4XL, (Long) M-3XL

SP14GM LONG SLEEVE (Reg) S-4XL, (Long) M-3XL



Grey/Black with Red
and White Striping



SP24AC



TECHNICIAN SHIRT

- Color retention
- Soil release
- Superior wicking
- Resists wrinkles
- Fit chart MFC-46
- **Industrial laundry friendly**

4.25 OZ. POPLIN, 65% POLYESTER / 35% COTTON
COUNTRY OF ORIGIN: IMPORTED

SP24AC SHORT SLEEVE (Reg) S-3XL

SP14AC LONG SLEEVE (Reg) S-3XL, (Long) M-2XL



Navy/Grey with
Red Striping



SP24NL



DURASTRIPE® WORK SHIRT

- Color retention
- Soil release
- Superior wicking
- Resists wrinkles
- Button-close chest pockets
- Pencil stall
- Fit chart MFC-46
- **Industrial laundry friendly**

4.25 OZ. POPLIN, 65% POLYESTER / 35% COTTON
COUNTRY OF ORIGIN: IMPORTED

SP24 SHORT SLEEVE (Reg) S-3XL

SP14 LONG SLEEVE (Reg) S-3XL, (Long) L-3XL

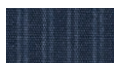

Navy/Light
Blue Twin
Stripe NL

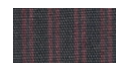

Charcoal/
Red Twin
Stripe RC



SS16WH



SPECIALIZED POLYESTER WORK SHIRT

- Color retention • Soil release • Superior wicking
- Resists wrinkles • Stainless steel snaps
- Snap cuffs • No pockets • Fit chart MFC-46
- **Industrial laundry friendly**

5 OZ. POPLIN, 100% SPUN POLYESTER
 COUNTRY OF ORIGIN: IMPORTED

SS26 SHORT SLEEVE (Reg) S-3XL, (Long) L-3XL

SS16 LONG SLEEVE (Reg) S-3XL, (Long) L-3XL

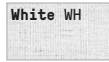

SP16LT



SPECIALIZED POCKETLESS WORK SHIRT

- Color retention • Soil release • Superior wicking
- Resists wrinkles • Stainless steel snaps • Snap cuffs
- No pockets • Fit chart MFC-46
- **Industrial laundry friendly**
- Women's companion on page 89

4.25 OZ. POPLIN, 65% POLYESTER / 35% COTTON
 COUNTRY OF ORIGIN: IMPORTED

SP26 SHORT SLEEVE (Reg) S-6XL, (Long) L-4XL

SP16 LONG SLEEVE (Reg) S-6XL, (Long) L-3XL



SC16LB

SPECIALIZED COTTON WORK SHIRT

- Color retention • Soil release • Superior wicking
- Resists wrinkles • Stainless steel snaps • Snap cuffs
- No pockets • Fit chart MFC-46
- **Industrial laundry friendly**

6.4 OZ. TWILL, 100% COTTON
 COUNTRY OF ORIGIN: IMPORTED

SC16 LONG SLEEVE (Reg) S-3XL, (Long) L-2XL





SC40KH

DP

WRINKLE-RESISTANT COTTON WORK SHIRT

- Easy-care finish • Resists wrinkles
- Button-close chest pockets
- Pencil stall • Fit chart MFC-46
- **Industrial laundry friendly**

6.4 OZ. TWILL, 100% WRINKLE-RESISTANT COTTON
COUNTRY OF ORIGIN: IMPORTED

SC40 SHORT SLEEVE (Reg) S-4XL, (Long) L-4XL

SC30 LONG SLEEVE (Reg) S-5XL, (Long) L-4XL

Dark Navy DN	Graphite Grey GG	Khaki KH	Light Blue LB	Navy NV
Orange OR	Postman Blue PB	Spruce Green SG	White WH	



SP10HK

TT DP YDS

MICRO-CHECK UNIFORM SHIRT

- Color retention • Soil release • Superior wicking
- Resists wrinkles • Button-close chest pockets
- Pencil stall • Fit chart MFC-46
- **Industrial laundry friendly**

3.5 OZ. POPLIN, 65% POLYESTER / 35% COMBED COTTON
COUNTRY OF ORIGIN: IMPORTED

SP20 SHORT SLEEVE (Reg) S-6XL, (Long) L-5XL

SP10 LONG SLEEVE (Reg) S-6XL, (Long) M-4XL

	Blue/Charcoal Check EX		Hunter Green/ Khaki Check HK
	Khaki/Black Check KB		



TT DP YDS

GEOMETRIC MICRO-CHECK WORK SHIRT

- Color retention • Soil release • Superior wicking
- Resists wrinkles • Button-close chest pockets
- Pencil stall • Fit chart MFC-46
- **Industrial laundry friendly**

3.8 OZ. POPLIN, 65% POLYESTER / 35% COTTON
COUNTRY OF ORIGIN: IMPORTED

SP24 SHORT SLEEVE (Reg) S-3XL

SP14 LONG SLEEVE (Reg) S-3XL, (Long) L-2XL



Denim
Blue DN

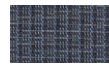

Blue/
Charcoal GB



Khaki/
Black KB



TT DP YDS

MINI-PLAID UNIFORM SHIRT

- Color retention • Soil release • Superior wicking
- Resists wrinkles • Relaxed fit • Button-close chest pocket
- Box-pleated back • Pencil stall • Fit chart MFC-93
- **Industrial laundry friendly**

3.5 OZ. POPLIN, 65% POLYESTER / 35% COTTON
COUNTRY OF ORIGIN: IMPORTED

SP84 SHORT SLEEVE (Reg) S-3XL, (Long) L-3XL

SP74 LONG SLEEVE (Reg) S-3XL



Grey/Blue
Plaid GB



White/Blue
Plaid WB



DP

HEATHERED POPLIN UNIFORM SHIRT

- Resists wrinkles • Button-close chest pockets with flaps
- Left chest pocket has top entry
- Pencil stall • Fit chart MFC-46
- **Industrial laundry friendly**

4.25 OZ. HEATHERED POPLIN, 65% POLYESTER / 35% COTTON
COUNTRY OF ORIGIN: IMPORTED

SH20 SHORT SLEEVE (Reg) S-3XL

SH10 LONG SLEEVE (Reg) S-3XL, (Long) L-2XL

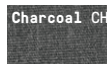

Charcoal CH



Navy NV



SY60CH

TT DP RIP

SOLID RIPSTOP SHIRT

- Color retention • Soil release • Superior wicking
- Resists wrinkles • Extra durable, lightweight ripstop fabric
- Button-close chest pockets with flaps
- Pencil stall • Straight hem with side vents
- Fit chart MFC-46 • **Industrial laundry friendly**

4.25 OZ. RIPSTOP, 65% POLYESTER / 35% COTTON
COUNTRY OF ORIGIN: IMPORTED

SY60 SHORT SLEEVE (Reg) S-3XL, (Long) L-2XL

SY50 LONG SLEEVE (Reg) S-3XL, (Long) L-2XL



ST62KH

DP

UTILITY UNIFORM SHIRT

- Soil release • Resists wrinkles • Longer length
- Straight hem • Button-close chest pockets with flaps
- Pencil stall • Fit chart MFC-46
- **Industrial laundry friendly**
- Pairs well with Utility Uniform Pant on page 48

5.25 OZ. TWILL, 65% POLYESTER / 35% COTTON
COUNTRY OF ORIGIN: IMPORTED

ST62 SHORT SLEEVE (Reg) S-4XL

ST52 LONG SLEEVE (Reg) S-4XL, (Long) L-2XL

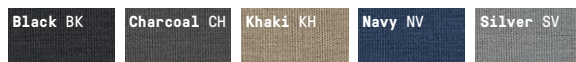

SP50MB

TT DP

SOLID DRESS UNIFORM SHIRT

- Color retention • Soil release • Superior wicking
- Resists wrinkles • Button-close chest pockets with flaps
- Pencil stall • Fit chart MFC-93
- **Industrial laundry friendly**

4.25 OZ. POPLIN, 65% POLYESTER / 35% COTTON
COUNTRY OF ORIGIN: IMPORTED

SP60 SHORT SLEEVE (Reg) S-5XL, (Long) L-4XL

SP50 LONG SLEEVE (Reg) S-4XL





SP50CW

TT DP YDS

STRIPED DRESS UNIFORM SHIRT

- Color retention • Soil release
- Superior wicking • Resists wrinkles
- Button-close chest pockets with flaps
- Pencil stall • Fit chart MFC-93
- **Industrial laundry friendly**

4.25 OZ. POPLIN, 65% POLYESTER / 35% COTTON
COUNTRY OF ORIGIN: IMPORTED

SP60 SHORT SLEEVE (Reg) S-4XL, (Long) L-4XL

SP50 LONG SLEEVE (Reg) S-4XL, (Long) L-3XL



White/Charcoal
Stripe CW



SC70CH

DP

DELUXE HEAVYWEIGHT COTTON SHIRT

- Resists wrinkles
- Button-close chest pockets with flaps
- Pencil stall • Fit chart MFC-46
- **Industrial laundry friendly**

8.5 OZ. TWILL, 100% WRINKLE-RESISTANT COTTON
COUNTRY OF ORIGIN: IMPORTED

SC70 LONG SLEEVE (Reg) S-4XL, (Long) L-2XL

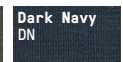
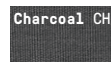

Charcoal CH

Dark Navy
DN

Khaki KH



SD78DN

DELUXE DENIM SHIRT

- Western styling • Contrast stitching
- Pearl snaps
- Snap-close chest pockets with flaps
- Fit chart MFC-94

9.5 OZ. FINEWEAVE DENIM, 100% COTTON
COUNTRY OF ORIGIN: IMPORTED

SD78 LONG SLEEVE (Reg) S-4XL, (Long) M-4XL



SC14LB



DELUXE WESTERN STYLE SHIRT

- Western styling • Pearl snaps
- Snap-close chest pockets with flaps
- Pencil stall • Fit chart MFC-94
- Industrial laundry friendly

4 OZ. CHAMBRAY, 65% POLYESTER / 35% COTTON
COUNTRY OF ORIGIN: IMPORTED

SC24 SHORT SLEEVE (Reg) S-4XL, (Long) L-3XL

SC14 LONG SLEEVE (Reg) S-3XL, (Long) M-3XL



UNIVERSAL FIT
LOOKS GOOD ON
MEN & WOMEN



SC24LB



SL50WB

TT DP YDS

DELUXE UNIFORM SHIRT

- Color retention • Soil release • Superior wicking
- Resists wrinkles • Button-close chest pockets with flaps
- Pencil stall • Fit chart MFC-94
- **Industrial laundry friendly**

4.5 OZ. MOCK OXFORD, 65% POLYESTER / 35% COTTON
COUNTRY OF ORIGIN: IMPORTED

SL60 SHORT SLEEVE (Reg) S-5XL, (Long) M-4XL

SL50 LONG SLEEVE (Reg) S-4XL, (Long) M-4XL, (X Long) L-2XL

White/Blue
Pinstripe WB



SS46LB

EASY CARE DRESS SHIRT

- Easy care finish • Chest pocket
- Button-down collar • Fit chart MFC-93
- **Industrial laundry friendly**

4.25 OZ. PIECE-DYED MOCK OXFORD,
65% POLYESTER / 35% COMBED COTTON
COUNTRY OF ORIGIN: IMPORTED

SS46 SHORT SLEEVE (Reg) S-4XL, (Long) L-3XL

Light Blue
LB



SR60FB

W DP YDS

EXECUTIVE OXFORD DRESS SHIRT

- Easy care finish • Resists wrinkles
- Chest pocket • Button-down collar
- Fit chart MFC-47 • **Industrial laundry friendly**
- Women's companion on page 90

4.8 OZ. YARN-DYED OXFORD (WHITE ONLY)
4.7 OZ. YARN-DYED OXFORD, 60% COTTON / 40% POLYESTER
COUNTRY OF ORIGIN: IMPORTED

SR60 SHORT SLEEVE Neck - (Reg) 14.5-22.5, (Long) 15.5-21.5

SR70 LONG SLEEVE Neck - (Reg) 14.5-22.5

French Blue FB Solid Grey GY Light Blue LB White WH

Blue/White
Stripe BS



W TT DP

POPLIN DRESS SHIRT

- Color retention
- Soil release
- Superior wicking
- Resists wrinkles
- Chest pocket
- Button-down collar
- Pleated back
- Longer length
- Fit chart MFC-93
- **Industrial laundry friendly**
- Women's companion on page 89

4.25 OZ. POPLIN, 65% POLYESTER / 35% COTTON
COUNTRY OF ORIGIN: IMPORTED

SP80 SHORT SLEEVE (Reg) S-5XL, (Long) L-2XL

SP90 LONG SLEEVE (Reg) S-5XL

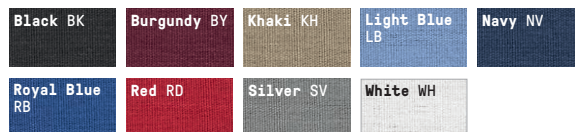

SC74NV

DP

COTTON CONTRAST DRESS SHIRT

- Easy care finish
- Resists wrinkles
- Button-down collar
- Contrast yoke & collar
- Fit chart MFC-93
- **Industrial laundry friendly**

6 OZ. TWILL, 100% COTTON
COUNTRY OF ORIGIN: IMPORTED

SC64 SHORT SLEEVE (Reg) S-3XL

SC74 LONG SLEEVE (Reg) S-3XL





SK54MC

W

PERFORMANCE KNIT® TWO-TONE POLO

- Color retention • Superior wicking
- Wrinkle & snag resistant
- Modern color-blocking
- Comfortable tagless neck label
- Straight hem with side vents
- Fit chart MFC-110
- **Industrial laundry friendly**
- Women's companion on page 91

4.5 OZ. MICRO-MESH, 100% POLYESTER
COUNTRY OF ORIGIN: IMPORTED

SK54 (Reg) S-6XL

Black/ Grey BG	Charcoal/ Black CB	Hunter Green/ Charcoal HC	Medium Blue/ Charcoal MC
Navy/ Charcoal NC	Red/ Charcoal RC	Burgundy/ Charcoal UC	Royal Blue/ Charcoal YC

*8 COLOR COMBOS

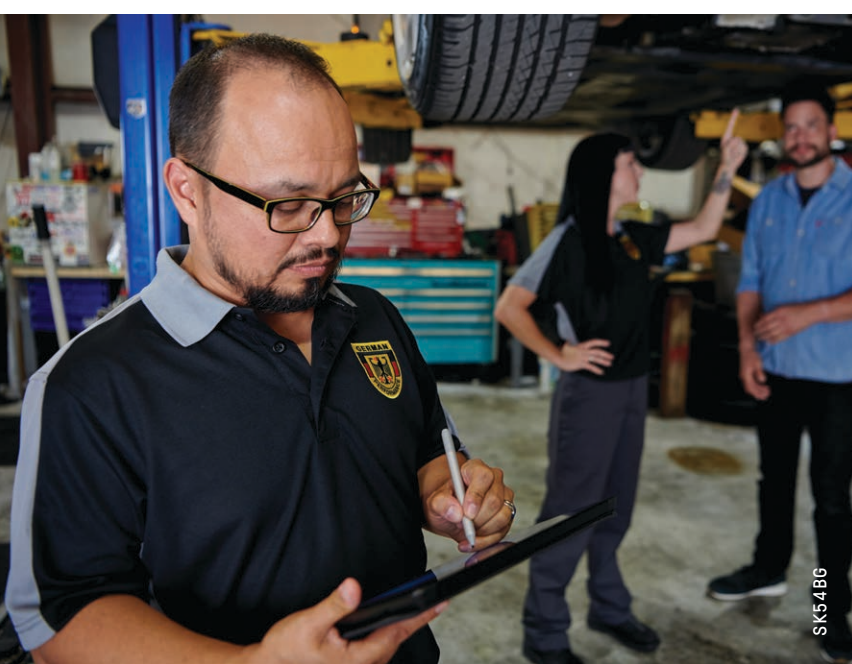

SK54BG



SK54HC



SK56CR

PERFORMANCE KNIT® COLOR-BLOCK POLO

- Color retention • Superior wicking • Wrinkle & snag resistant
- Modern color-blocking • Comfortable tagless neck label
- Straight hem with side vents • Fit chart MFC-110
- **Industrial laundry friendly**

4.5 OZ. MICRO-MESH, 100% POLYESTER
COUNTRY OF ORIGIN: IMPORTED

SK56 (Reg) S-6XL



SK6L BK

W

PERFORMANCE KNIT® LONG SLEEVE CORE POLO

- Color retention • Superior wicking
- Wrinkle & snag resistant • Knit cuffs
- Comfortable tagless neck label
- Straight hem with side vents
- Fit chart MFC-110 • **Industrial laundry friendly**
- Women's companion on page 91

4.5 OZ. MICRO-MESH, 100% POLYESTER
COUNTRY OF ORIGIN: IMPORTED

SK6L (Reg) S-6XL



W

PERFORMANCE KNIT® CORE POLO

- Color retention • Superior wicking • Wrinkle & snag resistant
- Comfortable tagless neck label
- Straight hem with side vents • Fit chart MFC-110
- **Industrial laundry friendly** • Women's companion on page 91

4.5 OZ. MICRO-MESH, 100% POLYESTER
COUNTRY OF ORIGIN: IMPORTED

SK96 (Reg) S-6XL



SK96CH



SK98RD

PERFORMANCE KNIT® POLO WITH POCKET

- Color retention • Superior wicking • Wrinkle & snag resistant
- Comfortable tagless neck label • Chest pocket
- Straight hem with side vents • Fit chart MFC-110
- **Industrial laundry friendly**

4.5 OZ. MICRO-MESH, 100% POLYESTER
COUNTRY OF ORIGIN: IMPORTED

SK98 (Reg) S-6XL

Black BK	Burgundy BU	Charcoal CH	Grey GY	Hunter Green HG	Khaki KH
Medium Blue MB	Navy NV	Royal Blue RB	Red RD	Silver SV	White WH



SK74NV

PERFORMANCE KNIT® POLO WITH GRIPPER-FRONT

- Color retention • Superior wicking • Wrinkle & snag resistant
- Comfortable tagless neck label • Snaps
- Straight hem with side vents • Fit chart MFC-110
- **Industrial laundry friendly**

4.5 OZ. MICRO-MESH, 100% POLYESTER
COUNTRY OF ORIGIN: IMPORTED

SK74 (Reg) S-6XL

Medium Blue MB	Navy NV	White WH
----------------	---------	----------



SK90BK

W

PERFORMANCE KNIT® FLEX SERIES PRO POLO

- Color retention • Superior wicking • Wrinkle & snag resistant
- Straight hem • Side vents • Comfortable tagless neck label
- Double-compartment sleeve pocket • Fit chart MFC-03
- **Industrial laundry friendly** • Women's companion on page 90

5.3 OZ. POLY PERFORMANCE FABRIC, 100% POLYESTER
COUNTRY OF ORIGIN: IMPORTED

SK90 (Reg) S-6XL

Black BK	Grey GY	Medium Blue MB	Navy NV	Royal Blue RB
Red RD	Tan TN	White WH		



PERFORMANCE KNIT® FLEX SERIES ACTIVE POLO

- Color retention • Superior wicking • Wrinkle & snag resistant
- Underarm gussets • Breathable back mesh fabric
- Straight hem • Side vents • Comfortable tagless neck label
- Double-compartment sleeve pocket • Fit chart MFC-03
- Industrial laundry friendly

5.3 OZ. POLY PERFORMANCE FABRIC, 100% POLYESTER
COUNTRY OF ORIGIN: IMPORTED

SK92 (Reg) S-6XL



PERFORMANCE KNIT® TWILL POLO

- Soil release • Superior wicking • Color retention
- Shrinkage control • Chest pocket • Fit chart MFC-03
- Industrial laundry friendly

7 OZ. TWILL WEAVE KNIT, 50% POLYESTER / 50% COTTON
COUNTRY OF ORIGIN: IMPORTED

SK52 (Reg) S-4XL

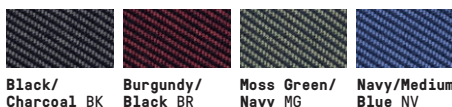

BASIC PIQUÉ POLO

- Side vents • Longer drop tail • Inner Harbor® branding
- Fit chart MFC-03

7 OZ. PIQUÉ KNIT, 100% COMBED RINGSPUN COTTON
COUNTRY OF ORIGIN: IMPORTED

7702 WITH POCKET (Reg) S-3XL

7701 WITHOUT POCKET (Reg) S-5XL

Inner Harbor® is a registered trademark of Inner Harbor, inc.





PANTS

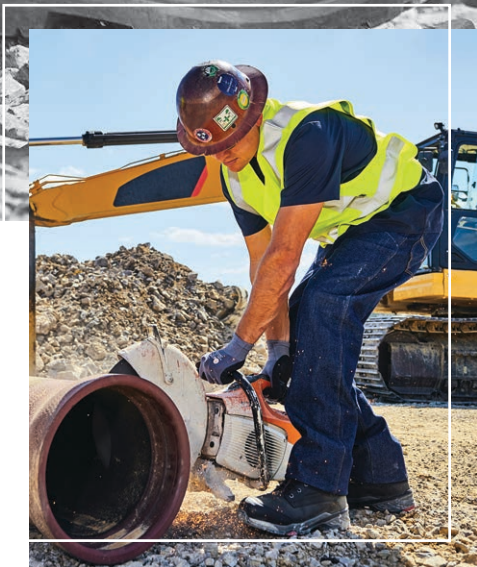

EVEN THE ZIPPER IS
BUTTONED UP

Dura-Kap® Flex Work Jean on page 57



PX60CH

BEND, SQUAT + STRETCH
WITHOUT RESTRICTION

W TT PRO MX  S FIT

RED KAP® UTILITY PANT WITH MIMIX™

- Stretch woven panels for improved mobility and comfort
- Color retention • Soil release • Straight fit
- Front & back pockets • **Industrial laundry friendly**
- Short available on page 52 • Women's companion on page 92

BODY: 7.5 OZ. TWILL, 65% POLYESTER / 35% COTTON

FLEX PANELS: 10 OZ. STRETCH WOVEN, 93% NYLON / 7% SPANDEX

COUNTRY OF ORIGIN: IMPORTED

PX60 28-50 (Even sizes only)

Black BK

Charcoal CH

Navy NV

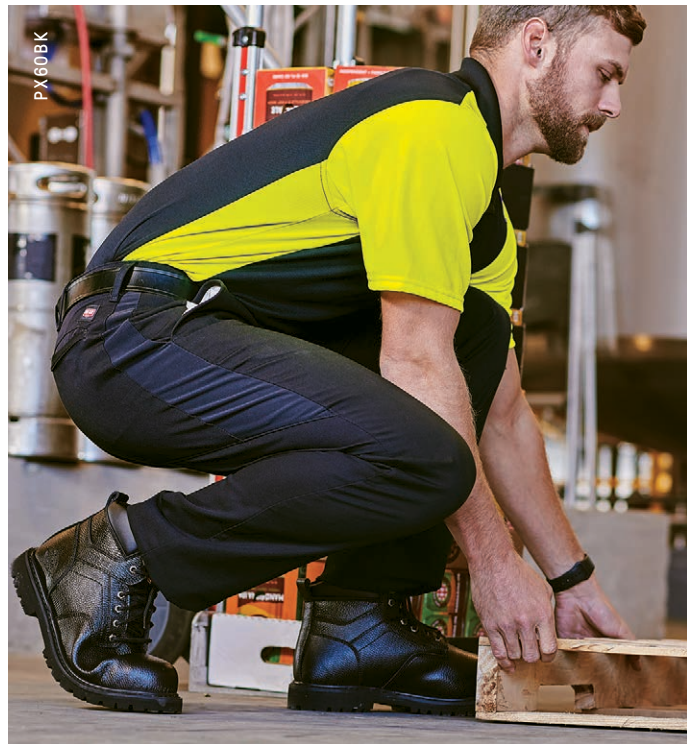

PX60BK



US PAT. NO.
10,362,814



Thanks to a patented, science-based MIMIX™ design, Red Kap® products with MIMIX™ offer increased mobility and breathability for all-day comfort. Lightweight stretch panels are located along the thigh and crotch of the Utility Pant with MIMIX™.



Thanks to a science-based MIMIX™ design, Red Kap® products with MIMIX™ offer increased mobility and breathability for all-day comfort. Lightweight stretch panels are located across the seat and extend into the cargo pockets of the Pro Pant with MIMIX™.

TT PRO MX  S FIT

RED KAP® PRO PANT WITH MIMIX™

- Stretch woven panels for improved mobility and comfort
- Color retention • Soil release • Straight fit
- Stretch waistband • Dual cargo pockets
- Front & back pockets • **Industrial laundry friendly**
- Short available on page 53

BODY: 7.5 OZ. TWILL, 65% POLYESTER / 35% COTTON

FLEX PANELS: 10 OZ. STRETCH WOVEN, 93% NYLON / 7% SPANDEX

COUNTRY OF ORIGIN: IMPORTED

PX62 28-50 (Even sizes only)





PT2LKH

★ WATER REPELLENT



PT2LKH

US PAT. NO.
10,004,281

W TT RIP ZS DWR S FIT

LIGHTWEIGHT CREW PANT

- Color retention • Soil release • Straight fit
- Covered button won't scratch • Full inseam gusset
- Extra durable, lightweight twill ripstop fabric
- Front pockets • Oversized back pockets
- Cell phone pocket with snap • Hidden stretch waistband
- **Industrial laundry friendly** • Short available on page 54
- Women's companion on page 93

6.5 OZ. STRETCH TWILL RIPSTOP,
70% POLYESTER / 28% COTTON / 2% SPANDEX
COUNTRY OF ORIGIN: IMPORTED

PT2L 28-50 (Even sizes only)

Black BK

Charcoal CH

Khaki KH

Navy NV

DWR



DURABLE WATER REPELLENT (DWR) FINISH repels water and water-based liquids while decreasing drying time nearly 30% compared to other non-treated twill workwear fabric.



PT2LCH



PT2ACH

TT SC ZS R FIT

PERFORMANCE SHOP PANT

- Color retention • Soil release • Relaxed cut fits over boots
- Covered button won't scratch • Full inseam gusset
- Extra durable canvas • Front pockets
- Oversized back pockets
- Cargo pocket with flap • Double pocket
- Double-layer knees • Hidden stretch waistband
- **Industrial laundry friendly**
- Short available on page 54

8 OZ. STRETCH CANVAS,
54% POLYESTER / 42% COTTON / 4% SPANDEX
COUNTRY OF ORIGIN: IMPORTED

PT2A 28-50 (Even sizes only)

Black BK	Charcoal CH	Khaki KH	Navy NV
----------	-------------	----------	---------



PT2ABK



COVERED BUTTON -
★ NO SCRATCHES

US PAT. NO.
10,004,281



PT20BN



W TT PRO DP

DURA-KAP® INDUSTRIAL PANT

- Color retention • Softer hand • Soil release
- Resists wrinkles & fading • Traditional easy fit
- Front & back pockets • **Industrial laundry friendly**
- Women's companion on page 94

7.5 OZ. TWILL, 65% POLYESTER / 35% COTTON
COUNTRY OF ORIGIN: IMPORTED

PT20 28-60



PT22BK

TT PRO DP NB

MEN'S MODERN FIT INDUSTRIAL PANT

- Color retention
- Softer hand
- Soil release
- Resists wrinkles & fading
- Traditional easy fit
- No buttons
- Front & back pockets
- **Industrial laundry friendly**

7.5 OZ. TWILL,
65% POLYESTER / 35% COTTON
COUNTRY OF ORIGIN: IMPORTED

PT22 28-46





PT10CH



PT60KH



PT50SG

TT PRO DP

RED-E-PREST® WORK PANT

- Color retention
- Softer hand
- Soil release
- Resists wrinkles & fading
- Easy fit
- Stay-put waistband
- Front & back pockets
- **Industrial laundry friendly**

7.5 OZ. TWILL,
65% POLYESTER / 35% COTTON
COUNTRY OF ORIGIN: IMPORTED

PT10 28-62

Black BK	Brown BN	Charcoal CH
Navy NV	Postman Blue PB	Spruce Green SG
Tan TN	White WH	

W TT PRO DP

ELASTIC INSERT WORK PANT

- Color retention
- Softer hand
- Soil release
- Resists wrinkles & fading
- Easy fit
- Side elastic waist inserts
- Front & back pockets
- **Industrial laundry friendly**
- Women's companion on page 95

7.5 OZ. TWILL,
65% POLYESTER / 35% COTTON
COUNTRY OF ORIGIN: IMPORTED

PT60 27/28 - 57-58

Black BK	Brown BN	Charcoal CH
Khaki KH	Navy NV	Spruce Green SG
White WH		

TT PRO DP

JEAN-CUT PANT

- Color retention
- Softer hand
- Soil release
- Resists wrinkles & fading
- Stay-put waistband
- Front & back pockets
- **Industrial laundry friendly**

7.5 OZ. TWILL,
65% POLYESTER / 35% COTTON
COUNTRY OF ORIGIN: IMPORTED

PT50 28-50

Chocolate Brown CB	Charcoal CH	Navy NV
Spruce Green SG		

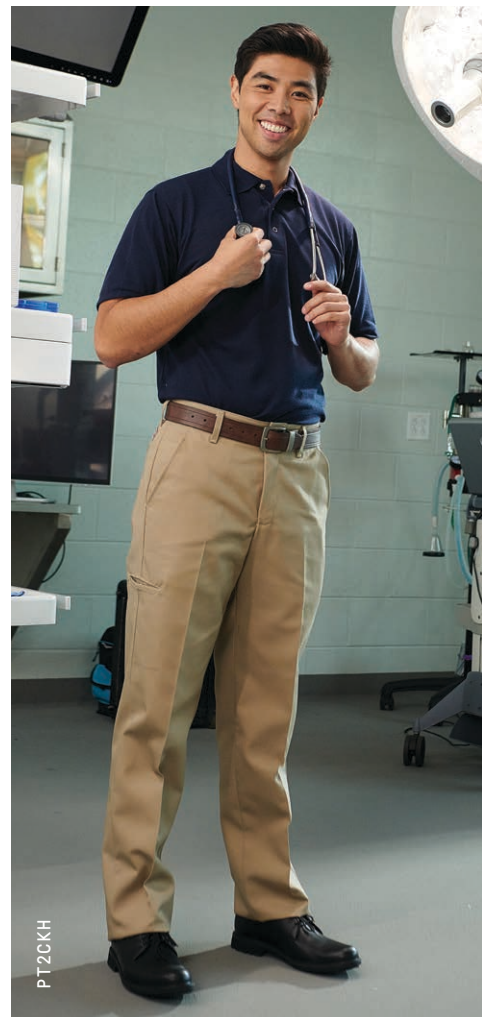

W TT PRO DP 

INDUSTRIAL CARGO PANT

- Color retention
- Softer hand
- Soil release
- Easy fit
- Resists wrinkles & fading
- Cargo pockets with snap-close flaps
- Front & back pockets
- **Industrial laundry friendly**
- Women's companion on page 96

7.5 OZ. TWILL,
65% POLYESTER / 35% COTTON
COUNTRY OF ORIGIN: IMPORTED

PT88 30-50



DP 

UTILITY UNIFORM PANT

- Resists fading
- Full cut
- Straight-leg styling
- Front & back pockets
- Pairs with Utility Uniform Shirt on page 31

8.5 OZ. NO-IRON TWILL,
65% POLYESTER / 35% COTTON
COUNTRY OF ORIGIN: IMPORTED

PT62 28-56

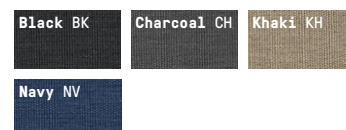

TT PRO DP 

CELL PHONE POCKET PANT

- Color retention
- Softer hand
- Soil release
- Resists wrinkles & fading
- Traditional easy fit
- Front & back pockets
- Cell phone pocket with snap
- **Industrial laundry friendly**

7.5 OZ. TWILL,
65% POLYESTER / 35% COTTON
COUNTRY OF ORIGIN: IMPORTED

PT20 28-50

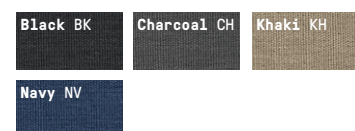



PT32KH



PT38BK



PC46NV

TT PRO DP 

PLEATED WORK PANT

- Color retention
- Softer hand
- Soil release
- Resists wrinkles & fading
- Classic fit
- Front & back pockets
- Double front pleats
- **Industrial laundry friendly**

7.5 OZ. TWILL,
65% POLYESTER / 35% COTTON
COUNTRY OF ORIGIN: IMPORTED

PT32 28-52

W TT PRO DP  R FIT

PLEATED TWILL PANT

- Color retention
- Softer hand
- Soil release
- Resists wrinkles & fading
- Relaxed fit
- Double front pleats
- Front & back pockets
- **Industrial laundry friendly**
- Women's companion on page 95

7.5 OZ. TWILL,
65% POLYESTER / 35% COTTON
COUNTRY OF ORIGIN: IMPORTED

PT38 28-52

DP 

PLEATED FRONT COTTON PANT

- Premium soft-hand cotton
- Double front pleats
- Front & back pockets
- **Industrial laundry friendly**

7.5 OZ. TWILL,
100% COTTON WITH MECHANICAL STRETCH
COUNTRY OF ORIGIN: IMPORTED

PC46 28-50

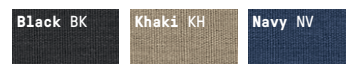



PC20BN



PC44BK



PC76KH



WRINKLE-RESISTANT COTTON WORK PANT

- Resists wrinkles
- Easy fit
- Front & back pockets
- **Industrial laundry friendly**

8.5 OZ. PRESHRUNK TWILL,
100% WRINKLE-RESISTANT COTTON
COUNTRY OF ORIGIN: IMPORTED

PC20 28-56

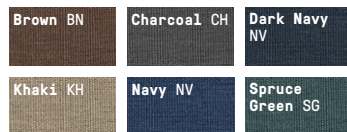

PLAIN FRONT COTTON PANT

- Premium soft-hand cotton
- Front & back pockets
- **Industrial laundry friendly**
- Women's companion on page 95

7.5 OZ. TWILL,
100% COTTON WITH MECHANICAL STRETCH
COUNTRY OF ORIGIN: IMPORTED

PC44 28-50

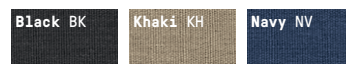

COTTON CARGO PANT

- Relaxed fit
- Front pockets
- Back & cargo pockets with snap-close flaps
- **Industrial laundry friendly**

8.5 OZ. TWILL, 100% COTTON
COUNTRY OF ORIGIN: IMPORTED

PC76 30-50





PZ20NV



PS56WH



PC80WH

W DP 

WORK NMOTION® PANT

- Exclusive fabric
- Enhanced comfort and flexibility
- Easy fit
- Straight leg
- Front & back pockets
- **Industrial laundry friendly**
- Women's companion on page 94

7.75 OZ. STRETCH TWILL,
80% POLYESTER / 20% COTTON
COUNTRY OF ORIGIN: IMPORTED

PZ20 28-52

Black BK

Navy NV

TT PRO NB 

SPECIALIZED WORK PANT

- Color retention
- Softer hand
- Soil release
- Resists wrinkles
- Front & back pockets
- No buttons
- **Industrial laundry friendly**

7.5 OZ. TWILL,
65% POLYESTER / 35% COTTON
COUNTRY OF ORIGIN: IMPORTED

PT56 30-42

7.5 OZ. 100% SPUN POLYESTER
COUNTRY OF ORIGIN: IMPORTED

PS56 30-44

White WH

L FIT

PAINTER PANT

- Painter's drill fabric
- Carpenter style
- Loose fit
- Straight leg fits over boots
- Oversized front & back pockets
- Double rule pocket
- Hammer loop

9 OZ. PAINTER DRILL, 100% COTTON
COUNTRY OF ORIGIN: IMPORTED

PC80 32-50

White WH

US PAT. NO.
10,362,814

PX50NV

- INCREASED MOBILITY
- ALL-DAY COMFORT

TT PRO MX  S FIT

RED KAP® UTILITY SHORT WITH MIMIX™

- Stretch woven panels for improved mobility and comfort
- Color retention • Soil release • Straight fit
- Front & back pockets • **Industrial laundry friendly**
- Pant available on page 42

BODY: 7.5 OZ. TWILL, 65% POLYESTER / 35% COTTON

FLEX PANELS: 10 OZ. STRETCH WOVEN, 93% NYLON / 7% SPANDEX

COUNTRY OF ORIGIN: IMPORTED

PX50 28-50 (Even sizes only)

Black BK

Charcoal CH

Navy NV



PX50NV



Thanks to a patented, science-based MIMIX™ design, Red Kap® products with MIMIX™ offer increased mobility and breathability for all-day comfort. Lightweight stretch panels are located along the thigh and crotch of the Utility Short with MIMIX™.



US PAT. NO.
10,362,814

*STRETCH PANELS
AND WAISTBAND

PX52KH



DUAL CARGO
POCKETS

PX52KH

TT PRO MX  S FIT

RED KAP® PRO SHORT WITH MIMIX™

- Stretch woven panels for improved mobility and comfort
- Color retention • Soil release • Straight fit
- Stretch waistband • Dual cargo pockets
- Front & back pockets • 12" inseam
- **Industrial laundry friendly**
- Pant available on page 43

BODY: 7.5 OZ. TWILL, 65% POLYESTER / 35% COTTON

FLEX PANELS: 10 OZ. STRETCH WOVEN, 93% NYLON / 7% SPANDEX

COUNTRY OF ORIGIN: IMPORTED

PX52 28-50 (Even sizes only)

Black BK

Charcoal CH

Khaki KH

Navy NV



Thanks to a science-based MIMIX™ design, Red Kap® products with MIMIX™ offer increased mobility and breathability for all-day comfort. Lightweight stretch panels are located across the seat and extend into the cargo pockets of the Pro Short with MIMIX™.



PT4LCH

US PAT. NO.
10,004,281

TT RIP ZS DWR S FIT

LIGHTWEIGHT CREW SHORT

- Color retention • Soil release • Straight fit
- Covered button won't scratch • Full inseam gusset
- Extra durable, lightweight twill ripstop fabric
- Front pockets • Oversize back pockets
- Cell phone pocket with snap • Hidden stretch waistband
- 13" inseam • **Industrial laundry friendly**
- Pant available on page 44

6.5 OZ. STRETCH TWILL RIPSTOP,
70% POLYESTER / 28% COTTON / 2% SPANDEX
COUNTRY OF ORIGIN: IMPORTED

PT4L 28-50 (Even sizes only)



DWR



DURABLE WATER REPELLENT (DWR) FINISH repels water and water-based liquids while decreasing drying time nearly 30% compared to other non-treated twill workwear fabric.



PT4ABK

US PAT. NO.
10,004,281



TT SC ZS R FIT

PERFORMANCE SHOP SHORT

- Color retention • Soil release • Relaxed fit
- Covered button won't scratch
- Full inseam gusset • Extra durable canvas
- Front pockets • Oversize back pockets
- Cargo pocket with flap • Double pocket
- Hidden stretch waistband • 13" inseam
- **Industrial laundry friendly**
- Pant available on page 45

8 OZ. STRETCH CANVAS,
54% POLYESTER / 42% COTTON / 4% SPANDEX
COUNTRY OF ORIGIN: IMPORTED

PT4A 28-50 (Even sizes only)

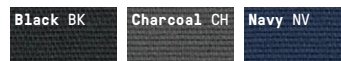

**DURABLE
STRETCH CANVAS**



PT26NV

W TT PRO DP **PLAIN FRONT SHORT**

- Color retention • Softer hand • Soil release
- Resists wrinkles & fading • Front & back pockets
- 10" inseam • **Industrial laundry friendly**

8.5 OZ. TWILL, 100% WRINKLE-RESISTANT COTTON
COUNTRY OF ORIGIN: IMPORTED

PC26 28-50

PT26BK

W TT PRO DP **PLAIN FRONT SHORT**

- Color retention • Softer hand • Soil release
- Resists wrinkles & fading • Front & back pockets
- 10" inseam • **Industrial laundry friendly**
- Women's companion on page 96

7.5 OZ. TWILL, 65% POLYESTER / 35% COTTON
COUNTRY OF ORIGIN: IMPORTED

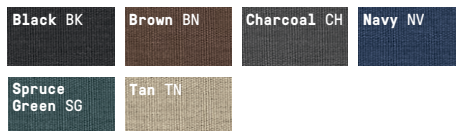
PT26 28-50

PT34CH

TT PRO DP **PLEATED FRONT SHORT**

- Color retention • Softer hand
- Soil release • Resists wrinkles & fading
- Double front pleats • Front & back pockets
- **Industrial laundry friendly**

7.5 OZ. TWILL, 65% POLYESTER / 35% COTTON
COUNTRY OF ORIGIN: IMPORTED

PT34 30-50



PT66KH

TT PRO DP  R FIT

CARGO SHORT

- Color retention • Softer hand • Soil release
- Resists wrinkles & fading • Relaxed fit
- Back pockets with snap-close flaps
- Cargo pockets with snap-close flaps
- 12" inseam • **Industrial laundry friendly**

7.5 OZ. TWILL, 65% POLYESTER / 35% COTTON
COUNTRY OF ORIGIN: IMPORTED

PT66 30-50



PT4CCH

TT PRO DP  R FIT

CELL PHONE POCKET SHORT

- Color retention • Softer hand • Soil release
- Resists wrinkles & fading • Relaxed fit
- Cell phone pocket with hidden snap
- 12" inseam • **Industrial laundry friendly**

7.5 OZ. TWILL, 65% POLYESTER / 35% COTTON
COUNTRY OF ORIGIN: IMPORTED

PT4C 28-50



PC86NV

DP  R FIT

COTTON CARGO SHORT

- Relaxed fit • Resists wrinkles • Front pocket
- Back pockets with snap-close flaps
- Cargo pockets with snap-close flaps
- 12" inseam • **Industrial laundry friendly**

8.5 OZ. TWILL, 100% WRINKLE-RESISTANT COTTON
COUNTRY OF ORIGIN: IMPORTED

PC86 30-50





W M FIT

DURA-KAP® FLEX WORK JEAN

- Proprietary stretch denim
- Maintains stretch and recovery
- Modern fit
- Updated rise
- Sits slightly below natural waist
- Slimmer through seat and thigh
- Tapered leg fits over boots
- **Industrial laundry friendly**
- Women's companion on page 97

12.75 OZ. FLEX DENIM,
68% COTTON / 32% POLYESTER
COUNTRY OF ORIGIN: IMPORTED

PD90 30-54 (Even sizes only)

Medium Wash
MW

Prewashed
Indigo PW

*15% MORE STRETCH
THAN 100% COTTON*



Hammer loop



Double rule pocket

L FIT

LOOSE FIT CARPENTER JEAN

- Loose fit
- Updated rise
- Sits slightly below natural waist
- Full cut through seat and thigh
- Straight leg fits over boots
- Double rule pocket
- Hammer loop
- **Industrial laundry friendly**

13.75 OZ. HEAVYWEIGHT DENIM,
100% COTTON
COUNTRY OF ORIGIN: IMPORTED

PD80 28-50

Prewashed
PW

Stonewash
SW



PD60PW



PD54PW



PD52DN

R FIT

RELAXED FIT JEAN

- Relaxed fit
- Updated rise
- Sits slightly below natural waist
- Relaxed through seat and thigh
- Tapered leg fits over boots
- **Industrial laundry friendly**

13.75 OZ. HEAVYWEIGHT DENIM,
100% COTTON
COUNTRY OF ORIGIN: IMPORTED

PD60 (BW) 28-52, (PW) 28-54,
(SW) 28-50



C FIT

CLASSIC WORK JEAN

- Classic fit
- Traditional rise
- Sits at natural waist
- Slim through seat and thigh
- Slimmer leg fits over boots
- No rivets
- **Industrial laundry friendly**

13.75 OZ. HEAVYWEIGHT DENIM,
100% COTTON
COUNTRY OF ORIGIN: IMPORTED

PD54 28-54



C FIT

CLASSIC RIGID JEAN

- Tough, durable denim fabric
- Classic fit
- Traditional rise
- Sits at natural waist
- Slim through seat and thigh
- Slimmer leg fits over boots
- No rivets
- **Industrial laundry friendly**

13.75 OZ. HEAVYWEIGHT DENIM,
100% COTTON
COUNTRY OF ORIGIN: IMPORTED

PD52 29-50



L FIT

BLENDED DUCK CARPENTER PANT

- Color retention • Extra durable fabric
- Loose fit • Sits slightly below natural waist
- Oversized front and back pockets
- Rule pocket • Hammer loop • Utility pocket
- **Industrial laundry friendly**

10 OZ. DUCK, 65% POLYESTER / 35% COTTON
 COUNTRY OF ORIGIN: IMPORTED

PD30 28-50



**UTILITY POCKET & HAMMER LOOP*



AB12BK

ZS

ZeroScratch™ LEATHER BELT

- Covered buckle won't scratch
- Unisex

100% LEATHER
 COUNTRY OF ORIGIN: IMPORTED

AB12BK S-XL

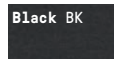

AB14BK

ZS

WEBBED ADJUSTABLE BELT

- Covered buckle won't scratch
- Adjustable
- Unisex

100% NYLON
 COUNTRY OF ORIGIN: IMPORTED

AB14BK M-L

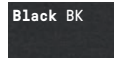



OUTERWEAR



RAHSHAUN
ROYAL FOODS



WORN FOR SETTING CONCRETE, FENCE POSTS,
AND STANDARDS

Perma-Lined Panel Jacket on page 64



DWR 

DURABLE WATER REPELLENT (DWR) FINISH repels water and water-based liquids while decreasing drying time nearly 30% compared to other non-treated twill workwear fabric.



JY20BC

RIP  ZS  DWR 

PERFORMANCE CREW JACKET

- Extra durable, stretch twill ripstop fabric
- Water repellent • Straight fit through chest and arms
- Waistband tool loop • Hand-warmer side pockets
- Interior chest pockets • Utility sleeve pocket
- Covered zipper and waistband snap won't scratch
- Hidden knit cuffs • Waist length
- Fit chart MFC-12 • Industrial laundry friendly

6.5 OZ. STRETCH TWILL RIPSTOP

SHELL: 70% POLYESTER / 28% COTTON / 2% SPANDEX

LINING: 100% POLYESTER

INSULATION: 100% POLYESTER (insulation content may vary)

COUNTRY OF ORIGIN: IMPORTED

JY20 (Reg) S-3XL



Black BK

Black/
Charcoal BC

Navy NV

Navy/
Charcoal NC

SOLID AND
COLOR-BLOCK
OPTIONS!

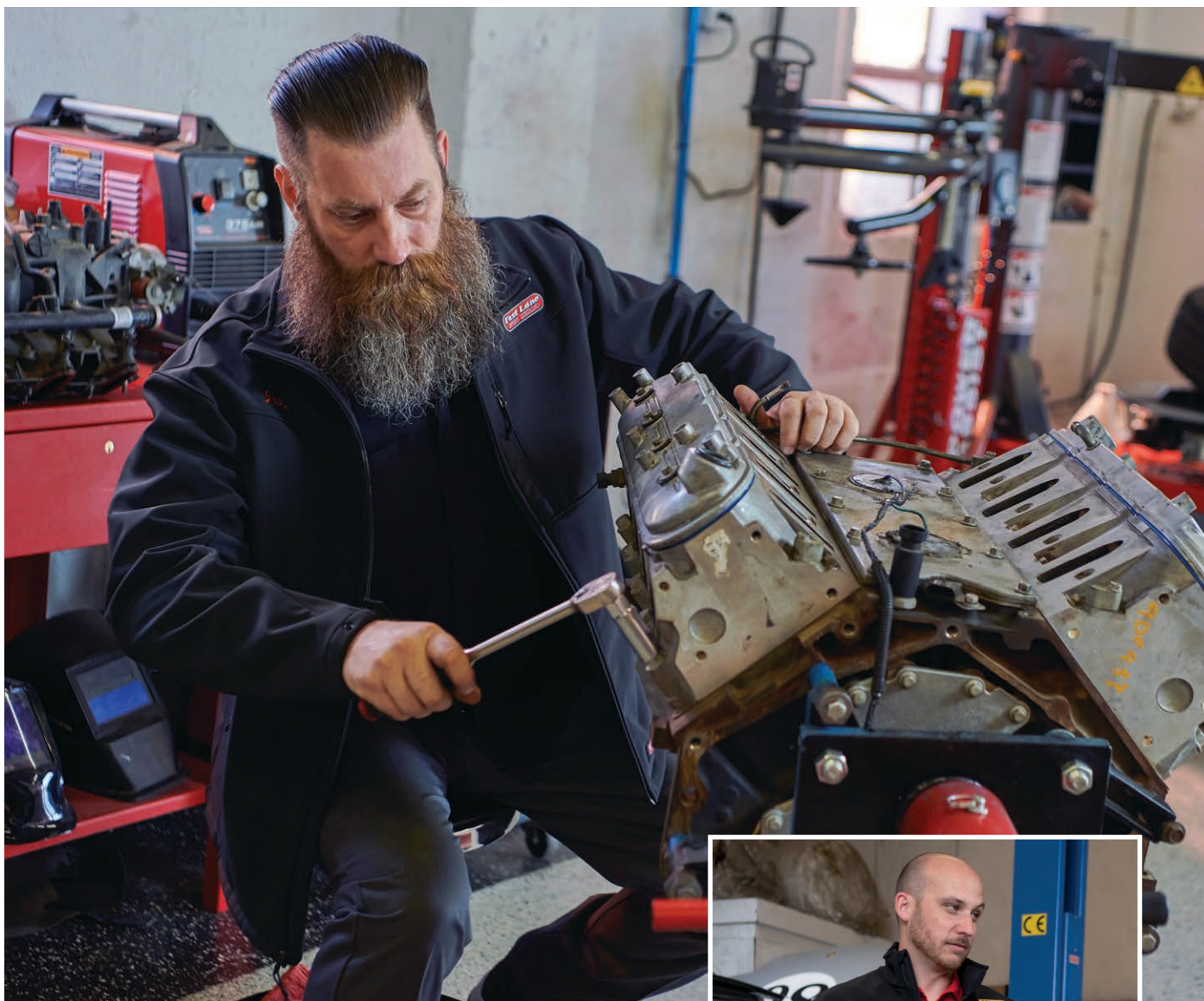

JP68BK

W DWR 

DELUXE SOFT SHELL JACKET

- Wind & water resistant • Stretch fabric • Fleece lining
- Modern fit and styling • Stand-up collar
- Front zipper pockets • Zippered chest pocket
- Headphone storage • Adjustable drawstring waist
- Fit chart MFC-25 • **Industrial laundry friendly**
- Women's companion on page 97

10.3 OZ. SOFT SHELL

SHELL: 96% POLYESTER /4% SPANDEX

LINING: 100% POLYESTER FLEECE

COUNTRY OF ORIGIN: IMPORTED

JP68 (Reg) S-4XL

Black BK

Charcoal CH

Navy NV



DWR 

DURABLE WATER REPELLENT (DWR) FINISH repels water and water-based liquids.

PERMA-LINED PANEL JACKET

- Permanent black quilted lining
- Utility sleeve pocket
- Side pockets
- Hip length
- Fit chart MFC-12
- **Industrial laundry friendly**

7.25 OZ. TWILL

SHELL: 65% POLYESTER / 35% COTTON

LINING: 100% POLYESTER

INSULATION: 100% POLYESTER
(insulation content may vary)

COUNTRY OF ORIGIN: IMPORTED

JT50 (Reg) S-6XL, (Long) M-5XL, (X Long) XL-3XL

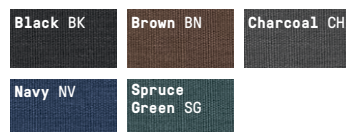

PERMA-LINED SOLID TEAM JACKET

- Permanent black quilted lining
- Knit cuffs, collar and waistband
- Resists wrinkles
- Utility sleeve pocket
- Side pockets
- Mid length
- Fit chart MFC-12
- **Industrial laundry friendly**

7.25 OZ. TWILL

SHELL: 65% POLYESTER / 35% COTTON

LINING: 100% POLYESTER

INSULATION: 100% POLYESTER
(insulation content may vary)

COUNTRY OF ORIGIN: IMPORTED

JT38 (Reg) S-6XL, (Long) M-5XL, (X Long) XL-3XL

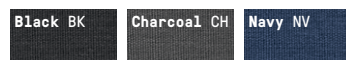



JT36NV



SOLID TEAM JACKET

- Mid length • Resists wrinkles
- Knit cuffs, collar and waistband • Utility sleeve pocket
- Side pockets • Fit chart MFC-12
- **Industrial laundry friendly**
- Compatible with Zip-in/Zip-out Liner (shown below)

7.25 OZ. TWILL

SHELL: 65% POLYESTER / 35% COTTON**INSULATION:** 100% POLYESTER (insulation content may vary)

COUNTRY OF ORIGIN: IMPORTED

JT36 (Reg) S-3XL, (Long) L-2XL

Navy NV



LN30BK

ZIP-IN / ZIP-OUT LINER

- Interior pocket
- Quilted nylon
- Fit chart MFC-12
- **Industrial laundry friendly**
- Compatible with Solid Team Jacket (shown above) and Hi-Visibility Jacket on page 114

4.5 OZ. 100% NYLON

LINING: 100% NYLON**INSULATION:** 100% POLYESTER (insulation content may vary)

COUNTRY OF ORIGIN: IMPORTED

LN30 (Reg) S-3XL, (Long) L-2XL

Black BK



JT40BC



DUO-TONE TEAM JACKET

- Permanent black quilted lining
- Resists wrinkles
- Mid length
- Striped knit cuffs, collar and waistband
- Utility sleeve pocket
- Side pockets
- Fit chart MFC-12 • **Industrial laundry friendly**

7.75 OZ. TWILL

SHELL: 65% POLYESTER / 35% COTTON**LINING:** 100% POLYESTER**INSULATION:** 100% POLYESTER (insulation content may vary)

COUNTRY OF ORIGIN: IMPORTED

JT40 (Reg) S-3XL, (Long) L-2XLBlack/
Charcoal BC



SLASH POCKET JACKET

- Black quilted lining
- Mid length
- Resists wrinkles
- Knit cuffs, collar and waistband
- Utility sleeve pocket
- Side pockets
- Fit chart MFC-12
- **Industrial laundry friendly**

7.25 OZ. TWILL

SHELL: 65% POLYESTER / 35% COTTON

LINING: 100% POLYESTER

INSULATION: 100% POLYESTER

(insulation content may vary)

COUNTRY OF ORIGIN: IMPORTED

JT22 (Reg) S-6XL, (Long) M-5XL,
(X Long) XL-3XL

Black BK	Brown BN	Charcoal CH
Navy NV	Spruce Green SG	



JT22BK

HEAVYWEIGHT PARKA

- Water repellent
- Detachable hood
- Turtleneck-style collar
- Storm flap with nylon snap
- Covered zipper pockets
- Double-entry lower pockets
- Adjustable waist
- Fit chart MFC-12

6 OZ. POPLIN

SHELL: 65% POLYESTER / 35% COTTON

LINING: 100% NYLON TAFFETA

INSULATION: 100% POLYESTER

(insulation content may vary)

COUNTRY OF ORIGIN: IMPORTED

JP70 BLACK: (Reg) S-5XL, (Long) L-2XL
NAVY: (Reg) S-4XL, (Long) L-2XL

Black BK	Navy NV
----------	---------



JP70BK

DWR 

DELUXE SOFT SHELL VEST

- Wind & water resistant
- Stretch fabric
- Fleece lining
- Modern fit and styling
- Stand-up collar
- Front pockets
- Zippered chest pocket
- Headphone storage
- Adjustable waist
- Fit chart MFC-25
- **Industrial laundry friendly**

10.3 OZ. SOFT SHELL

SHELL: 96% POLYESTER /4% SPANDEX

LINING: 100% POLYESTER FLEECE

COUNTRY OF ORIGIN: IMPORTED

VP62 (Reg) S-4XL

Black BK

Charcoal CH

Navy NV

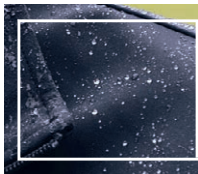

DWR 

DURABLE WATER REPELLENT (DWR) FINISH
repels water and water-based liquids.



DP 

QUILTED VEST

- Side elastic inserts
- Side pockets
- Knit collar
- Waist length
- Fit chart MFC-12
- **Industrial laundry friendly**

7.25 OZ. TWILL

SHELL: 65% POLYESTER /35% COTTON

LINING: 100% POLYESTER

INSULATION: 100% POLYESTER
(insulation content may vary)

COUNTRY OF ORIGIN: IMPORTED

VT22 (Reg) S-3XL, (Long) L-2XL

Charcoal CH

Navy NV

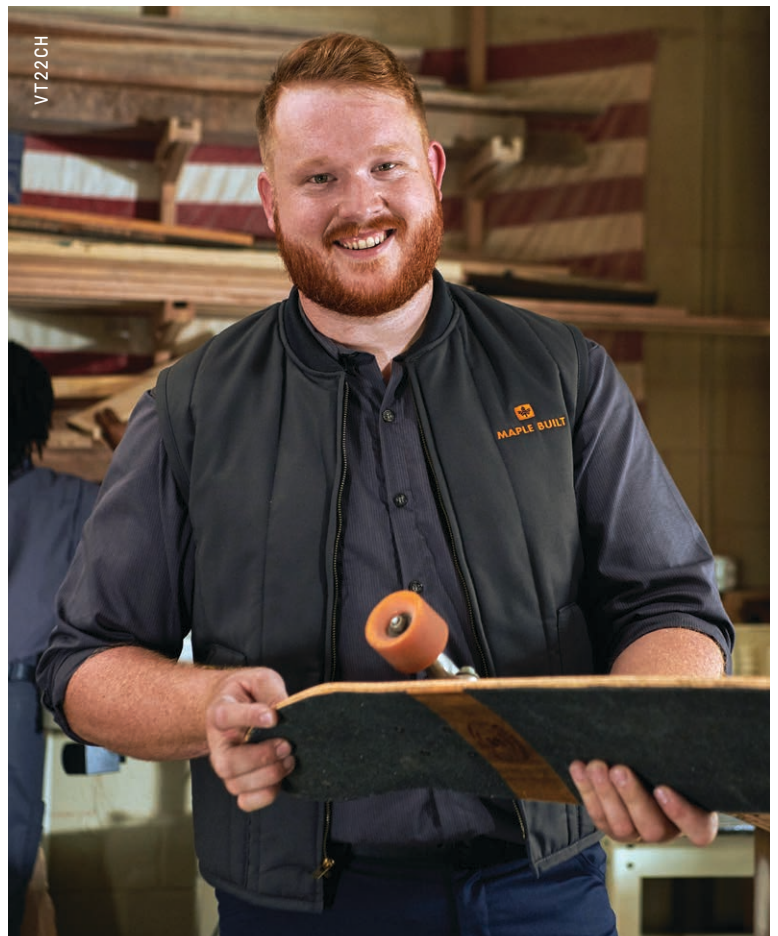

NEW

PATENTED SAFECINCH™ FEATURE

- ELIMINATES SAFETY HAZARDS
- EASIER LAUNDERING



HJ10BK

HJ10BK



Hidden drawstring cinch in front pouch pockets



Cell phone security pocket



Sleeve utility pocket



Concealed, ZeroScratch™ zipper garage



HJ10BK

ZS DWR SAFE-C

PERFORMANCE WORK HOODIE WITH SAFECINCH™

- Wind and water resistant
- Modern fit and styling
- ZeroScratch™ front zipper with zipper garage
- Hidden drawstring and neck cinches
- Versatile lay flat or zip-up collar
- Front pouch pockets
- Sleeve utility pocket
- Cell phone security pocket
- Rib knit cuffs and waistband
- Add embroidery, heat seals or emblems for unique garment personalization
- Fit chart MFC-105
- **Industrial laundry friendly**
- Enhanced Visibility Performance Work Hoodie (HJ10YE) on page 124
- Hi-Visibility Performance Work Hoodie - Type R, Class 2 (HJ10YB) on page 116

9.3 OZ. FLEECE, 100% POLYESTER

HJ10 UNISEX (Reg) XS-4XL, (Long) L-XL



US PAT. NO.
8,875,313

SafeCinch™

Drawstrings are tucked away in front pockets, eliminating loose strings and safety hazards. Plus, this innovative functionality offers a neater appearance and easier laundering.



HJ10NV

DWR

Durable Water Repellent (DWR) finish repels water and water-based liquids.

BLENDED DUCK INSULATED VEST

- Soil release with wicking
- Knit collar
- Covered snaps won't scratch
- Side pockets
- Black quilted lining
- Fit chart MFC-12
- **Industrial laundry friendly**
- Can snap into Blended Duck Chore Coat shown below

10 OZ. DUCK

SHELL: 65% POLYESTER /35% COTTON

LINING: 100% POLYESTER

INSULATION: 100% POLYESTER
(insulation content may vary)

COUNTRY OF ORIGIN: IMPORTED

VD22 (Reg) S-5XL

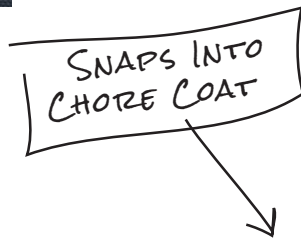

BLENDED DUCK CHORE COAT

- Soil release with wicking
- Black quilted lining
- Bi-swing back
- Chest pockets
- Double-entry lower pockets with flaps
- Adjustable snap cuffs
- Fit chart MFC-12
- **Industrial laundry friendly**
- Compatible with Blended Duck Vest shown above and Snap-on Hood shown on page 71

10 OZ. DUCK

SHELL: 65% POLYESTER /35% COTTON

LINING: 100% POLYESTER

INSULATION: 100% POLYESTER
(insulation content may vary)

COUNTRY OF ORIGIN: IMPORTED

JD24 (Reg) S-5XL



Shown with
snap-on
hood (HD20)





JD20BD

BLENDED DUCK ZIP-FRONT HOODED JACKET

- Soil release with wicking
- Black quilted lining
- Lined hood with drawstrings
- Front hand-warmer pockets
- Sleeve design allows for ease of movement
- Elastic waistband
- Fit chart MFC-12
- **Industrial laundry friendly**

10 OZ. DUCK
SHELL: 65% POLYESTER /35% COTTON
LINING: 100% POLYESTER
INSULATION: 100% POLYESTER (insulation content may vary)
 COUNTRY OF ORIGIN: IMPORTED

JD20 (Reg) S-5XL



HD20BD

BLENDED DUCK SNAP-ON HOOD

- Soil release with wicking
- Black quilted lining
- Hook-and-loop neck closure
- **Industrial laundry friendly**
- Compatible with Blended Duck Chore Coat on page 70 and Coverall on page 82

10 OZ. DUCK
SHELL: 65% POLYESTER /35% COTTON
LINING: 100% POLYESTER
INSULATION: 100% POLYESTER (insulation content may vary)
 COUNTRY OF ORIGIN: IMPORTED

HD20 One size

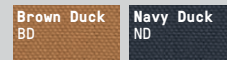

HB20RD

BALL KAP

- Medium profile
- Adjustable

100% POLYESTER
 COUNTRY OF ORIGIN: IMPORTED

HB20 One size fits all





COVERINGS



JASON
OLIVE & SINCLAIR

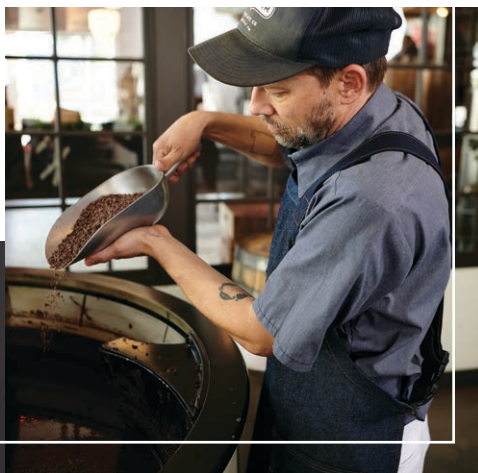

YOUR FAVORITE WORK GEAR
DESERVES PROTECTING

Shop Apron on page 74



TD200N



HANGING TOP POCKET



ZS

SHOP APRON

- Durable, heavyweight denim
- Hanging top pocket
- Oversized lower pockets
- Side buckle
- Shin length
- Adjustable suspender styling
- **Industrial laundry friendly**

13.75 OZ. HEAVYWEIGHT DENIM,
100% COTTON
COUNTRY OF ORIGIN: IMPORTED

TD20 One size fits all

Prewashed
Black BW

Denim DN

- ADJUSTABLE SUSPENDER BACK
- SIDE BUCKLE

DP ZS

SHOP COAT

- Covered snaps won't scratch
- Chest pockets
- Lower pockets
- Side vent openings
- Back vent
- Fit chart MFC-12
- **Industrial laundry friendly**

7.25 OZ. TWILL,
65% POLYESTER / 35% COTTON
COUNTRY OF ORIGIN: IMPORTED

KT30 (Reg) 36-58

Charcoal CH

Navy NV

Postman
Blue PB



BACK & SIDE VENTS

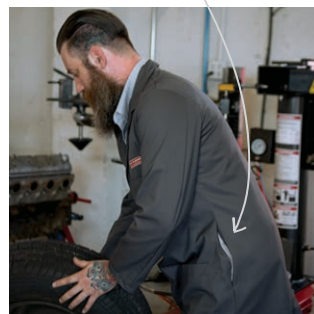

KT30CH

ESD / ANTI-STATIC TECH COAT

- Snaps • Adjustable snap cuffs • Grounding snaps
- Chest pocket • Lower pockets
- Special care required • Fit chart MFC-27
- **Industrial laundry friendly**
- **Tested in accordance with ANSI/ESD STM 2.1-2013 test methodology**

4 OZ. WARP KNIT,
94% TEXTURIZED POLYESTER / 6% CARBON SUFFUSED NYLON
COUNTRY OF ORIGIN: IMPORTED

KK28 (Reg) S-3XL



KK28BL

KK28WH



KK26BL

ESD / ANTI-STATIC COUNTER JACKET

- Adjustable snap cuffs
- Grounding snaps
- Chest pocket
- Lower pockets
- Special care required
- Fit chart MFC-27
- **Industrial laundry friendly**
- **Tested in accordance with ANSI/ESD STM 2.1-2013 test methodology**

4 OZ. WARP KNIT, 94% TEXTURIZED
POLYESTER / 6% CARBON SUFFUSED NYLON
COUNTRY OF ORIGIN: IMPORTED

KK26 (Reg) S-3XL



CK44NV

ESD / ANTI-STATIC COVERALL

- Sized to be worn over clothes
- Military-style collar with neck snap
- Action back
- Leg rule pocket
- Chest, back and side pockets
- Special care required
- Fit chart MFC-24
- **Industrial laundry friendly**
- **Tested in accordance with ANSI/ESD STM 2.1-2013 test methodology**

4 OZ. WARP KNIT, 94% TEXTURIZED
POLYESTER / 6% CARBON SUFFUSED NYLON
COUNTRY OF ORIGIN: IMPORTED

CK44 (Reg) S-3XL, (Long) L-XL



COVERALLS



JAKE
GERMAN PERFORMANCE OPTIONS

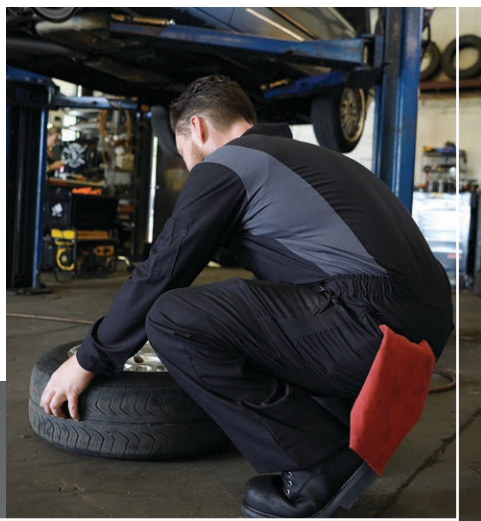

A DIFFERENT TAKE ON
THE POWER SUIT

Performance Plus Lightweight Coverall with OilBlok Technology on page 78



TT PRO RIP ○ ZS ▣ OB

PERFORMANCE PLUS LIGHTWEIGHT COVERALL WITH OILBLOK TECHNOLOGY

- Wear over clothes
- OilBlok repels tough garage fluids
- Color retention
- Soil release
- Superior wicking
- Covered snaps won't scratch
- Mesh flex panels on back
- Utility pocket on sleeve and leg
- Chest pockets • Fit chart MFC-14
- **Industrial laundry friendly**

BODY: 4.25 OZ. RIPSTOP, 65% POLYESTER / 35% COTTON
FLEX PANELS: 4.2 OZ. PERFORMANCE MESH, 100% POLYESTER
 COUNTRY OF ORIGIN: IMPORTED

CY34 (Reg) S-3XL, (Long) M-XL



Black/
Charcoal
Mesh BC

Charcoal/
Black
Mesh CB

Navy/
Charcoal
Mesh NC

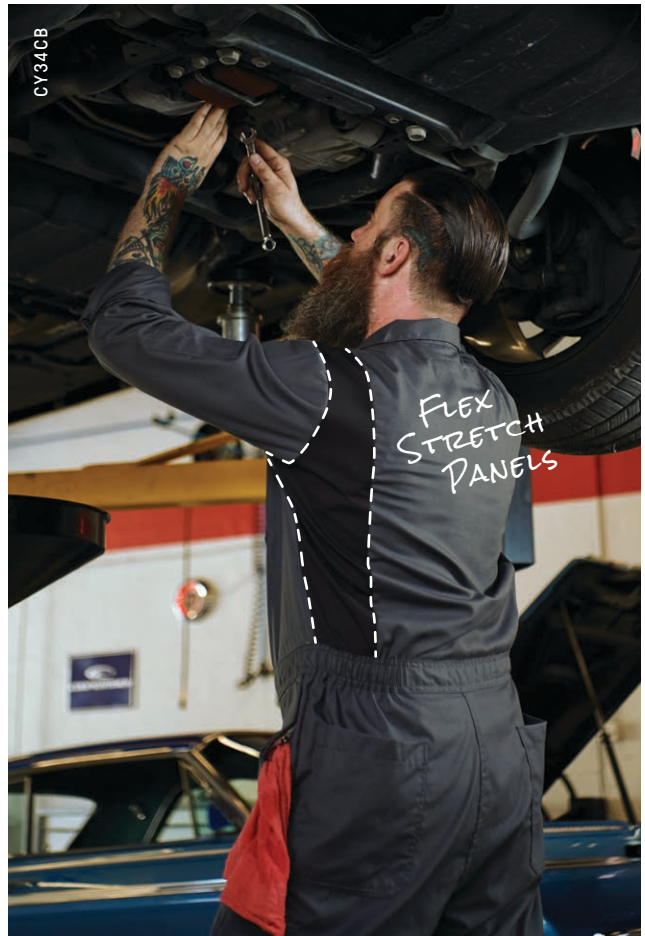



OIL BLOK
TECHNOLOGY

OilBlok technology repels oil and oil-based fluids, keeping coveralls looking new longer - and it's only available from Red Kap®



CP40NV



CP40NV

TT DP ZS

SPEEDSUIT

- Color retention • Soil release
- Superior wicking • Resists wrinkles
- Action back • Elastic waist inserts
- Front, back and chest pockets
- CP30 has vented snap cuffs
- Fit chart MFC-24 • **Industrial laundry friendly**

5 OZ. POPLIN, 65% POLYESTER / 35% COTTON
COUNTRY OF ORIGIN: IMPORTED

CP30 LONG SLEEVE Navy only: (Reg) S-3XL, (Long) M-XL

CP40 SHORT SLEEVE (Reg) S-4XL, (Long) M-2XL

Medium Blue MB Navy NV White WH



CC18RD

ZIP-FRONT COTTON COVERALL

- Wear over clothes
- Zippered chest pockets
- Elastic waist inserts
- Adjustable snap cuffs
- Leg take-up snaps
- Utility sleeve pocket
- Action back
- Fit chart MFC-24
- **Industrial laundry friendly**

8.5 OZ. TWILL, 100% COTTON
COUNTRY OF ORIGIN: IMPORTED

CC18 (Reg) 36-60, (Long) 44-60

Grey GY Navy NV Red RD



DP ZS

TWILL ACTION-BACK COVERALL

- Wear over clothes
- Neck snap
- Leg rule pocket
- Front, back and chest pockets
- Fit chart MFC-24
- Industrial laundry friendly

7.25 OZ. TWILL,
65% POLYESTER / 35% COTTON
COUNTRY OF ORIGIN: IMPORTED

CT10 CHEST POCKETS
(Reg) 34-62, (Long) 38-58

CT16 NO CHEST POCKETS
White only: (Reg) S-3XL

Black BK	Brown BN	Charcoal CH
Electric Blue EB	Khaki KH	Navy NV
Orange OR	Postman Blue PB	Spruce Green SG
White WH		

★ NEW COLOR

ACTION-BACK





CC14PB

ZS

SNAP-FRONT COTTON COVERALL

- Wear over clothes
- Pre-shrunk 100% cotton
- Snaps
- Leg rule pocket
- Front, back and chest pockets
- Fit chart MFC-24
- **Industrial laundry friendly**

HERRINGBONE:

10 OZ. FISHER CLOTH, 100% COTTON

SOLID COLORS:

8.5 OZ. TWILL, 100% COTTON

COUNTRY OF ORIGIN: IMPORTED

CC14 (Reg) 36-58, (Long) 40-54



ZS

BUTTON-FRONT COTTON COVERALL

- Wear over clothes • Pre-shrunk 100% cotton
- Action back • Buttons • Leg rule pocket
- Front, back and chest pockets
- Fit chart MFC-24 • **Industrial laundry friendly**

HERRINGBONE: 10 OZ. FISHER CLOTH, 100% COTTON

SOLID COLORS: 8.5 OZ. TWILL, 100% COTTON

COUNTRY OF ORIGIN: IMPORTED

CC16 (Reg) 36-66, (Long) 40-52





CT30NV



CD32BD



BD30BD



INSULATED TWILL COVERALL

- Red nylon quilted lining
- Front, back and chest pockets
- Leg take-up snaps
- Fit chart MFC-26
- **Industrial laundry friendly**

7.25 OZ. TWILL

SHELL: 65% POLYESTER / 35% COTTON

LINING: 100% POLYESTER

INSULATION: 100% POLYESTER
(insulation content may vary)

COUNTRY OF ORIGIN: IMPORTED

CT30 (Short) M-L, (Reg) S-4XL,
Long) M-2XL

Navy NV

INSULATED BLENDED DUCK COVERALL

- Soil release with wicking
- Black quilted lining
- Covered zipper with snap-close storm flap
- Oversized front and back patch pockets
- Oversized chest pockets with snap-close flaps
- Adjustable cuffs with hidden knit cuffs
- Two-way waist-to-ankle zippers
- Fit chart MFC-26
- **Industrial laundry friendly**
- Compatible with Blended Duck Snap-on Hood on page 71

10 OZ. DUCK

SHELL: 65% POLYESTER / 35% COTTON

LINING: 100% POLYESTER

INSULATION: 100% POLYESTER
(insulation content may vary)

COUNTRY OF ORIGIN: IMPORTED

CD32 S-5XL

Brown Duck
BD

Navy Duck
ND

INSULATED BLENDED DUCK BIB OVERALL

- Soil release with wicking
- Black quilted lining
- Bib pocket
- Rule pocket
- Back patch pockets
- Hammer loop
- Utility loop
- Two-way waist-to-ankle zippers
- Fit chart MFC-26
- **Industrial laundry friendly**

10 OZ. DUCK

SHELL: 65% POLYESTER / 35% COTTON

LINING: 100% POLYESTER

INSULATION: 100% POLYESTER
(insulation content may vary)

COUNTRY OF ORIGIN: IMPORTED

BD30 S-5XL

Brown Duck
BD

Navy Duck
ND



BD10DN

DENIM BIB OVERALL

- Relaxed fit
- Snap bib pocket
- Oversized front and back pockets
- Rule pocket
- Hammer loop

11.75 OZ. DENIM, 100% COTTON
COUNTRY OF ORIGIN: IMPORTED

BD10 30-58



Snap bib pocket





WOMEN'S WORKWEAR

RED KAP
• 1923 •

HONEY

FAST LANE AUTO



MADE TO SUPPORT ALL
WOMEN'S MOVEMENTS

- Red Kap® Work Shirt with MIMIX™ on page 86
- Lightweight Crew Pant on page 93



SX21GY

TT DP RIP MX

RED KAP® WORK SHIRT WITH MIMIX™

- Science-inspired MIMIX™ design for enhanced mobility
- Mesh flex panel offers increased breathability
- Color retention • Soil release • Superior wicking
- Resists wrinkles • Updated female fit
- Fit chart LFC-01 • **Industrial laundry friendly**
- Men's companion on page 14

BODY: 4.25 OZ. RIPSTOP, 65% POLYESTER / 35% COTTON
FLEX PANEL: 4.2 OZ. PERFORMANCE MESH, 100% POLYESTER
COUNTRY OF ORIGIN: IMPORTED

SX21 SHORT SLEEVE (Reg) S-4XL

SX11 LONG SLEEVE (Reg) S-4XL



SX11LB

PATENTED DESIGN

MOBILITY & COMFORT!!



Thanks to a patented, science-based MIMIX™ design, Red Kap® products with MIMIX™ offer increased mobility and breathability for all-day comfort. A lightweight stretch panel is located on the back of the Work Shirt with MIMIX™.



OILBLOK
TECHNOLOGY

OilBlok technology repels oil and oil-based fluids, keeping shirts looking new longer - and it's only available from Red Kap®



PRO+ WORKSHIRT WITH OILBLOK & MIMIX™

- Exclusive OilBlok technology repels the toughest auto fluids, even motor oil
- Science-inspired MIMIX™ design for enhanced mobility
- Breathable mesh stripe on long sleeve
- Color retention
- Soil release
- Superior wicking
- Resists wrinkles
- Extra durable, lightweight ripstop fabric
- Comfortable mesh lined racer collar
- Covered snaps won't scratch
- Scooped hem for maximum coverage
- Fit chart LFC-01
- **Industrial laundry friendly**
- Men's companion on page 17

BODY: 4.25 OZ. RIPSTOP, 65% POLYESTER / 35% COTTON
FLEX PANEL: 4.2 OZ. PERFORMANCE MESH, 100% POLYESTER
 COUNTRY OF ORIGIN: IMPORTED

SX45 SHORT SLEEVE (Reg) XS-3XL

SX35 LONG SLEEVE (Reg) XS-3XL



MIMIX™ US PAT. NO. 10,085,490

Thanks to a patented, science-based MIMIX™ design, Red Kap® products with MIMIX™ offer increased mobility and breathability for all-day comfort. A lightweight stretch panel is located on the back of the Pro+ Work Shirt with OilBlok + MIMIX™.



SY41FC

COVERED SNAPS
WON'T SCRATCH

* MESH FLEX PANELS
KEEP YOU COOL



PERFORMANCE PLUS SHOP SHIRT WITH OILBLOK TECHNOLOGY

- Exclusive OilBlok technology repels the toughest auto fluids, even motor oil
- Color retention • Soil release • Superior wicking
- Resists wrinkles • Extra durable, lightweight ripstop fabric
- Covered snaps won't scratch
- Mesh flex panels offer increased breathability
- Angled chest pocket & Utility sleeve pocket
- Pencil stall • Scooped hem for maximum coverage
- Fit chart LFC-01 • **Industrial laundry friendly**
- Men's companion on page 20

BODY: 4.25 OZ. RIPSTOP, 65% POLYESTER / 35% COTTON
FLEX PANELS: 4.2 OZ. PERFORMANCE MESH, 100% POLYESTER
 COUNTRY OF ORIGIN: IMPORTED

SY41 SHORT SLEEVE (Reg) XS-3XL
SY31 LONG SLEEVE (Reg) XS-3XL

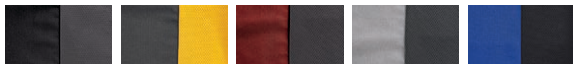

Black/Charcoal Mesh BC **Charcoal/Yellow Mesh CY** **Fireball Red/Charcoal Mesh FC** **Light Grey/Charcoal Mesh GC** **Royal Blue/Black Mesh RB**



SY31BC



OIL BLOK TECHNOLOGY

OilBlok technology repels oil and oil-based fluids, keeping shirts looking new longer - and it's only available from Red Kap®



SP23LB



INDUSTRIAL SOLID WORK SHIRT

- Color retention • Soil release • Superior wicking
- Resists wrinkles • Button-close chest pockets
- Pencil stall • Fit chart LFC-01
- **Industrial laundry friendly**
- Men's companion on page 22

4.25 OZ. POPLIN, 65% POLYESTER / 35% COTTON
COUNTRY OF ORIGIN: IMPORTED

SP23 SHORT SLEEVE (Reg) S-4XL

SP13 LONG SLEEVE (Reg) S-3XL



SP25WH



SPECIALIZED POCKETLESS WORK SHIRT

- Color retention • Soil release • Superior wicking
- Resists wrinkles • Snaps • Squared bottom hem
- No pockets • Fit chart LFC-01 • **Industrial laundry friendly**
- Men's companion on page 28

4.25 OZ. POPLIN, 65% POLYESTER / 35% COTTON
COUNTRY OF ORIGIN: IMPORTED

SP25 SHORT SLEEVE Light Blue: (Reg) S-3XL, White: (Reg) S-4XL

SP15 LONG SLEEVE White only (Reg) S-4XL



SP91RD



POPLIN DRESS SHIRT

- Color retention • Soil release • Superior wicking
- Resists wrinkles • Female silhouette
- Box-pleated back • Fit chart LFC-01
- **Industrial laundry friendly**
- Men's companion on page 35

4.25 OZ. POPLIN, 65% POLYESTER / 35% COTTON
COUNTRY OF ORIGIN: IMPORTED

SP81 SHORT SLEEVE (Reg) 4-24

SP91 LONG SLEEVE (Reg) 4-24





SR61GY

DP YDS

EXECUTIVE OXFORD DRESS SHIRT

- Easy care • Resists wrinkles • Wickable finish
- Chest pocket • Box-pleated back
- Fit chart LFC-01 • **Industrial laundry friendly**
- Men's companion on page 34

4.8 OZ. YARN-DYED OXFORD (WHITE ONLY)
 4.7 OZ. YARN-DYED OXFORD, 60% COTTON / 40% POLYESTER
 COUNTRY OF ORIGIN: IMPORTED

SR61 SHORT SLEEVE Blue/White Stripe: (Reg) 2-24
 Solid Grey, Light Blue, White: (Reg) 6-26

SR71 LONG SLEEVE Blue/White Stripe: (Reg) 2-24
 Solid Grey, Light Blue, White: (Reg) 6-26

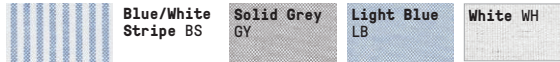

SR65FB

DP YDS

OXFORD DRESS SHIRT

- Easy care • Resists wrinkles • Wickable finish
- Chest pocket • Feminine styling • Fit chart LFC-01
- **Industrial laundry friendly**

4.75 OZ. YARN-DYED OXFORD, 60% COTTON / 40% POLYESTER
 COUNTRY OF ORIGIN: IMPORTED

SR65 SHORT SLEEVE (Reg) 2-26

SR75 LONG SLEEVE (Reg) 2-26



SK91MB

PERFORMANCE KNIT® FLEX SERIES PRO POLO

- Color retention • Superior wicking
- Wrinkle & snag resistant • Underarm gussets
- Straight hem • Side vents • Comfortable tagless neck label
- Fit chart LFC-02 • **Industrial laundry friendly**
- Men's companion on page 38

5.3 OZ. POLY PERFORMANCE FABRIC, 100% POLYESTER
 COUNTRY OF ORIGIN: IMPORTED

SK91 (Reg) XS-3XL



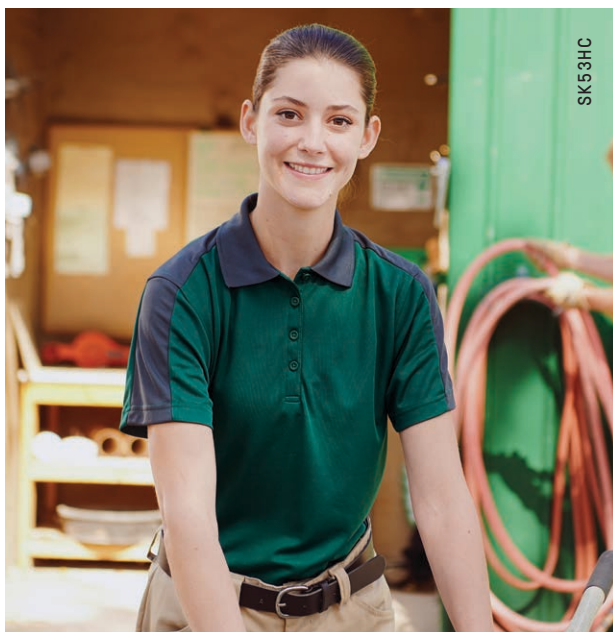

SK53HC

PERFORMANCE KNIT® TWO-TONE POLO

- Color retention • Superior wicking • Wrinkle & snag resistant
- Modern color-blocking • Comfortable tagless neck label
- Straight hem with side vents
- Fit chart LFC-37 • **Industrial laundry friendly**
- Men's companion on page 36

4.5 OZ. MICRO-MESH, 100% POLYESTER
COUNTRY OF ORIGIN: IMPORTED

SK53 (Reg) XS-3XL



SK97RB

PERFORMANCE KNIT® CORE POLO

- Color retention • Superior wicking
- Wrinkle & snag resistant • Comfortable tagless neck label
- Straight hem with side vents
- Fit chart LFC-37 • **Industrial laundry friendly**
- Men's companion on page 37

4.5 OZ. MICRO-MESH, 100% POLYESTER
COUNTRY OF ORIGIN: IMPORTED

SK97 (Reg) XS-3XL

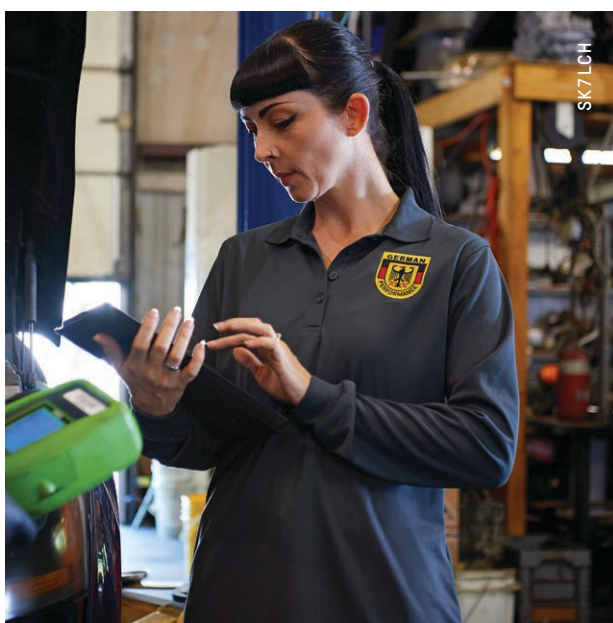
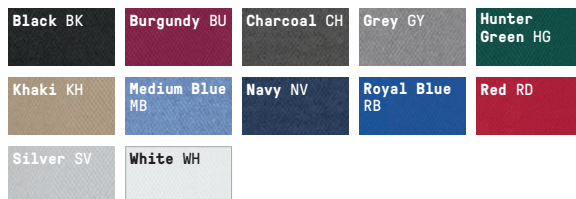

SK7LCH

PERFORMANCE KNIT® LONG SLEEVE CORE POLO

- Color retention • Superior wicking • Wrinkle & snag resistant
- Knit cuffs • Comfortable tagless neck label
- Straight hem with side vents
- Fit chart LFC-37 • **Industrial laundry friendly**
- Men's companion on page 37

4.5 OZ. MICRO-MESH, 100% POLYESTER
COUNTRY OF ORIGIN: IMPORTED

SK7L (Reg) XS-3XL





TT PRO S FIT MX

RED KAP® UTILITY PANT WITH MIMIX™

- Stretch woven panels for improved mobility and comfort
- Color retention • Soil release • Straight fit
- Front & back pockets • **Industrial laundry friendly**
- Men's companion on page 42

BODY: 7.5 OZ. TWILL, 65% POLYESTER / 35% COTTON

FLEX PANELS: 10 OZ. STRETCH WOVEN, 93% NYLON / 7% SPANDEX

COUNTRY OF ORIGIN: IMPORTED

PX61 2-24

Black BK

Charcoal CH

Navy NV



PX61NV

*BEND, SQUAT + STRETCH
WITHOUT RESTRICTION*

PX61CH



US PAT. NO.
10,362,814



Thanks to a patented, science-based MIMIX™ design, Red Kap® products with MIMIX™ offer increased mobility and breathability for all-day comfort. Lightweight stretch panels are located along the thigh and crotch of the Utility Pant with MIMIX™.



US PAT. NO.
10,004,281

PT31LCH

COVERED BUTTON
= NO SCRATCHES!



PT31LKH

★ WATER
REPELLENT

TT RIP ZS DWR S FIT

LIGHTWEIGHT CREW PANT

- Color retention • Soil release • Straight fit
- Covered button won't scratch • Full inseam gusset
- Extra durable, lightweight twill ripstop fabric
- Front pockets • Oversized back pockets
- Cell phone pocket with snap
- Double pocket • Hidden stretch waistband
- Fit chart LFC-O2 • Industrial laundry friendly
- Men's companion on page 44

6.5 OZ. STRETCH TWILL RIPSTOP,
70% POLYESTER / 28% COTTON / 2% SPANDEX
COUNTRY OF ORIGIN: IMPORTED

PT3L 2-24 (Even sizes only)

Black BK Charcoal CH Khaki KH Navy NV

DWR



DURABLE WATER REPELLENT (DWR) FINISH repels water and water-based liquids while decreasing drying time nearly 30% compared to other non-treated twill workwear fabric.



PT21KH

TT PRO DP

DURA-KAP® INDUSTRIAL PANT

- Color retention
- Soft hand
- Soil release
- Resists wrinkles & fading
- Front & back pockets
- Fit chart LFC-02
- **Industrial laundry friendly**
- Men's companion on page 46

7.5 OZ. TWILL,
65% POLYESTER / 35% COTTON
COUNTRY OF ORIGIN: IMPORTED

PT21 2-24



PZ33BK

DP

WORK NMOTION® PANT

- Exclusive fabric
- Enhanced comfort and flexibility
- Easy fit
- Straight leg
- Front & back pockets
- Fit chart LFC-02
- **Industrial laundry friendly**
- Men's companion on page 51

7.75 OZ. STRETCH TWILL,
80% POLYESTER / 20% COTTON
COUNTRY OF ORIGIN: IMPORTED

PZ33 2-24



PT59SG

TT PRO DP NB

HALF-ELASTIC WORK PANT

- Color retention
- Softer hand
- Soil release
- Resists wrinkles
- Elastic back waistband
- Straight leg
- Front pockets
- Fit chart LFC-01
- **Industrial laundry friendly**

7.5 OZ. TWILL,
65% POLYESTER / 35% COTTON
COUNTRY OF ORIGIN: IMPORTED

PT59 4-32

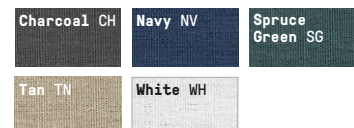



PT61NV



PT39KH



PC45BK

TT PRO DP

ELASTIC INSERT WORK PANT

- Color retention
- Softer hand
- Soil release
- Resists wrinkles & fading
- Easy fit
- Side elastic waist inserts
- Front & back pockets
- Fit chart LFC-01
- **Industrial laundry friendly**
- Men's companion on page 47

7.5 OZ. TWILL,
65% POLYESTER / 35% COTTON
COUNTRY OF ORIGIN: IMPORTED

PT61 4-28



TT PRO DP

PLEATED TWILL SLACKS

- Color retention
- Softer hand
- Soil release
- Resists wrinkles & fading
- Relaxed fit
- Double front pleats
- Front & back pockets
- Fit chart LFC-13
- **Industrial laundry friendly**
- Men's companion on page 49

7.5 OZ. TWILL,
65% POLYESTER / 35% COTTON
COUNTRY OF ORIGIN: IMPORTED

PT39 4-22



DP

PLAIN FRONT COTTON PANT

- Premium soft-hand cotton
- Front & back pockets
- Fit chart LFC-02
- **Industrial laundry friendly**
- Men's companion on page 50

7.8 OZ. TWILL,
100% COTTON WITH MECHANICAL STRETCH
COUNTRY OF ORIGIN: IMPORTED

PC45 4-24

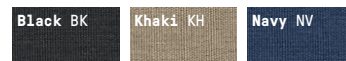



TT PRO DP 

INDUSTRIAL CARGO PANT

- Color retention
- Softer hand
- Soil release
- Easy fit
- Resists wrinkles & fading
- Cargo pockets with snap-close flaps
- Front & back pockets
- Fit chart LFC-02
- **Industrial laundry friendly**
- Men's companion on page 48

7.5 OZ. TWILL,
65% POLYESTER / 35% COTTON
COUNTRY OF ORIGIN: IMPORTED

PT89 4-20



PT89KH



PT27CH

TT PRO DP 

PLAIN FRONT SHORT

- Color retention
- Softer hand
- Soil release
- Resists wrinkles & fading
- Front & back pockets
- 8" inseam
- Fit chart LFC-02 • **Industrial laundry friendly**
- Men's companion on page 55

7.5 OZ. TWILL,
65% POLYESTER / 35% COTTON
COUNTRY OF ORIGIN: IMPORTED

PT27 4-22



PD63PW

S FIT

STRAIGHT FIT JEAN

- Updated, straight fit
- Sits just below natural waist
- Slimmer through thigh and leg
- Fits over boots
- Fit chart LFC-02
- **Industrial laundry friendly**

13.75 OZ. HEAVYWEIGHT DENIM,
100% COTTON
COUNTRY OF ORIGIN: IMPORTED

PD63 4-22





S FIT

DURA-KAP® FLEX WORK JEAN

- Proprietary stretch denim
- Maintains stretch and recovery
- Straight fit
- Feminine silhouette
- Sits slightly below natural waist
- Tapered leg fits over boots
- Fit chart LFC-02
- **Industrial laundry friendly**
- Men's companion on page 57

12.75 OZ. FLEX DENIM,
68% COTTON / 32% POLYESTER
COUNTRY OF ORIGIN: IMPORTED

PD91 4-22

Prewashed
Indigo PW

15% MORE STRETCH
THAN 100% COTTON



DWR

DELUXE SOFT SHELL JACKET

- Wind & water resistant • Stretch fabric
- Fleece lining • Modern fit and styling
- Stand-up collar • Front zipper pockets
- Adjustable drawstring waist • Fit chart LFC-39
- **Industrial laundry friendly**
- Men's companion on page 63

10.3 OZ. SOFT SHELL
SHELL: 96% POLYESTER / 4% SPANDEX
LINING: 100% POLYESTER FLEECE
COUNTRY OF ORIGIN: IMPORTED

JP67 (Reg) XS-3XL

Black BK





HI-VISIBILITY



JERRY
NASHVILLE CONSTRUCTION

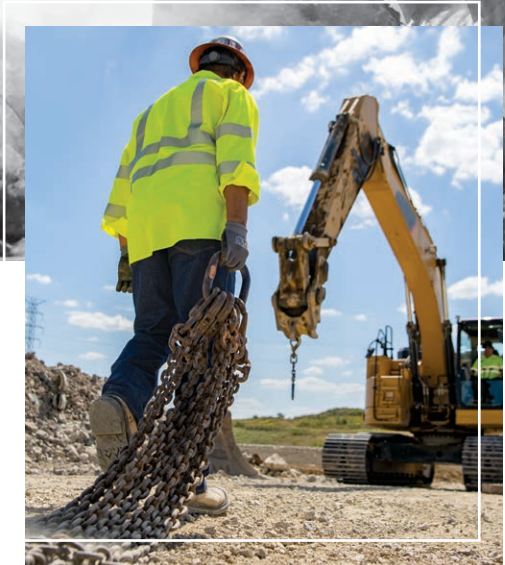

WORK DONE RIGHT IS
HARD TO MISS

Hi-Visibility Ripstop Work Shirt – Type R, Class 3
on pages 110-111

ANSI

CLASSIFICATIONS

ANSI/ISEA 107

Compliant Safety Garments are classified as follows:

HV 0 1

TYPE 0, CLASS 1

Intended for use in environments where there are struck-by hazards from moving vehicles, equipment & machinery not operating on public access rights of way or temporary traffic control zones.

- Parking/Service location workers
- Warehousing
- Oil & Gas extraction workers
- Refinery workers
- Mining

HV R 2

TYPE R, CLASS 2

Intended for use by personnel exposed to vehicular traffic from public access rights of way or roadway temporary traffic control zones. Class 2 garments require the use of greater amounts of high-visibility materials which help distinguish between a human and an inanimate object.

- Forestry operations
- Ship cargo loading operations
- Roadway construction
- Utility & railway workers
- School crossing guards
- Delivery vehicle drivers
- High volume parking and toll gate personnel
- Airport baggage & handlers/ground crew
- Trash collection & recycling operations

HV R 3**TYPE R, CLASS 3**

Intended for use by personnel exposed to vehicular traffic from public access rights of way or roadway temporary traffic control zones. Class 3 garments mandate an even higher standard of visibility for workers in moving, complex backgrounds.

- Roadway construction personnel & flaggers
- Utility workers
- Survey crews

HV S E**SUPPLEMENTAL,
CLASS E**

Pants, bibs, overalls, shorts and gaiters meeting minimum area requirements for background material and retroreflective trim. Class E apparel, however, cannot be worn alone to provide adequate visibility of workers. When Class E items are worn with Performance Class 2 or 3 apparel, the overall classification of the ensemble is Performance Class 3.

**HV P 2****TYPE P, CLASS 2****HV P 3****TYPE P, CLASS 3**

Intended for emergency responders and law enforcement personnel in environments with struck-by hazards from traffic operating on public access rights of way or temporary traffic control zones.

- Police officers - Sheriff
- Fire responders - EMS

A CLASS ACT

HI-VISIBILITY
WORKWEAR FOR
ALL ANSI/ISEA 107
CLASSIFICATIONS



TYPE O, CLASS 1



**HI-VISIBILITY RIPSTOP
COLOR BLOCK WORK SHIRT**
Short & Long Sleeve, Pg.104

TYPE R, CLASS 2



**HI-VISIBILITY RIPSTOP
COLOR BLOCK WORK SHIRT**
Short & Long Sleeve, Pg. 105



**HI-VISIBILITY RIPSTOP WORK
SHIRT WITH MIMIX & OILBLOK**
Short & Long Sleeve, Pg. 106



**HI-VISIBILITY RIPSTOP
WORK SHIRT**
Short & Long Sleeve, Pg. 108



**HI-VISIBILITY WORK SHIRT –
100% POLYESTER**
Short & Long Sleeve, Pg. 109



**HI-VISIBILITY
SAFETY VEST**
Pg. 113



**HI-VISIBILITY
BOMBER** Pg. 114



**HI-VISIBILITY
JACKET** Pg. 114



**HI-VISIBILITY
PERFORMANCE
WORK HOODIE**
Pg. 116

TYPE R, CLASS 3



HI-VISIBILITY RIPSTOP WORK SHIRT WITH MIMIX & OILBLOK
Short & Long Sleeve, Pg. 110



HI-VISIBILITY RIPSTOP WORK SHIRT
Short & Long Sleeve, Pg. 112



HI-VISIBILITY WORK SHIRT – 100% POLYESTER
Short & Long Sleeve, Pg. 112



HI-VISIBILITY PERFORMANCE T-SHIRT
Short & Long Sleeve, Pg. 113



HI-VISIBILITY JACKET Pg. 115



DELUXE HI-VISIBILITY COLOR BLOCK SOFT SHELL JACKET
Pg. 115



HI-VISIBILITY ZIP-FRONT COVERALL Pg. 117

SUPPLEMENTAL, CLASS E



HI-VISIBILITY UTILITY POCKET PANT Pg. 117



TT DP RIP UPF 40 HV 0 1

HI-VISIBILITY RIPSTOP COLOR BLOCK WORK SHIRT – TYPE O, CLASS 1

- Color blocking hides stains • 360° visibility
- 2.5" yellow/silver reflective striping
- 1.5" silver reflective striping • UPF 40 • Color retention
- Soil release • Superior wicking • Resists wrinkles
- Extra durable, lightweight ripstop fabric
- Button-close chest pockets • Pencil stall
- Fit chart MFC-46 • Industrial laundry friendly
- Meets Type O, Class 1 requirements of ANSI / ISEA 107

4.25 OZ. RIPSTOP, 65% POLYESTER / 35% COTTON
COUNTRY OF ORIGIN: IMPORTED

SY80 SHORT SLEEVE (Reg) S-4XL, (Long) L-2XL

SY70 LONG SLEEVE (Reg) S-4XL, (Long) L-2XL





SY14YC, SY24YC

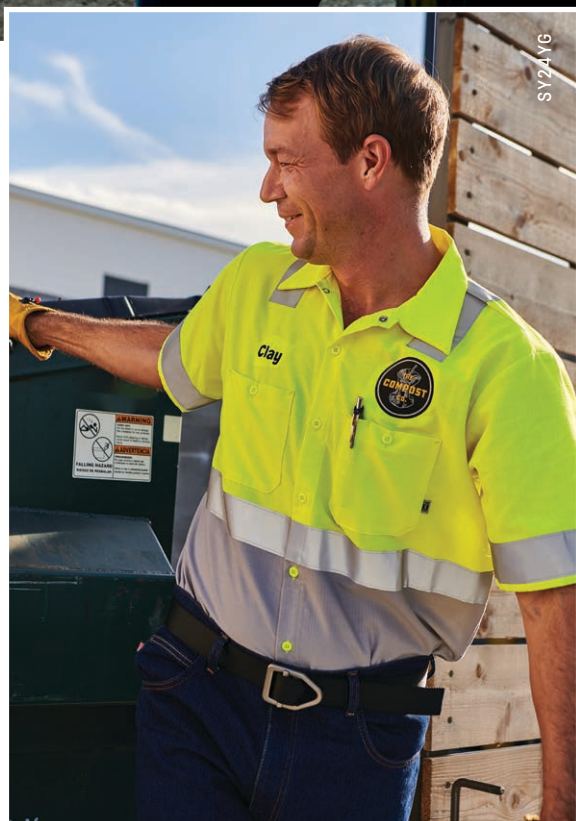

SY24YG

TT DP RIP UPF 40 HV R 2

HI-VISIBILITY RIPSTOP COLOR BLOCK WORK SHIRT – TYPE R, CLASS 2

- Color blocking hides stains • 360° visibility
- 2" reflective striping • UPF 40 • Color retention • Soil release
- Superior wicking • Resists wrinkles
- Extra durable, lightweight ripstop fabric
- Button-close chest pockets • Pencil stall
- Fit chart MFC-46 • **Industrial laundry friendly**
- **Meets Type R Class 2 requirements of ANSI / ISEA 107**

4.25 OZ. RIPSTOP, 65% POLYESTER / 35% COTTON
 COUNTRY OF ORIGIN: IMPORTED

SY24 SHORT SLEEVE (Reg) S-4XL, (Long) L-2XL

SY14 LONG SLEEVE (Reg) S-4XL, (Long) L-2XL



Fluorescent Yellow/Green and Charcoal Ripstop YC



Fluorescent Yellow/Green and Grey Ripstop YG



Fluorescent Yellow/Green and Navy Ripstop YN

TT DP RIP OB MX UPF 40 HV R 2

HI-VISIBILITY RIPSTOP WORK SHIRT WITH MIMIX & OILBLOK – TYPE R, CLASS 2

- Flex mesh panel improves mobility
- OilBlok repels the toughest fluids
- Extra durable, lightweight ripstop fabric
- Concealed snap front closure
- Button-close chest pockets • Pencil stall
- Color retention • Soil release • Superior wickability
- 2" reflective striping • 360° visibility
- UPF 40 • Fit chart MFC-46 • Industrial laundry friendly
- Meets Type R Class 2 requirements of ANSI / ISEA 107

BODY: 4.25 OZ. RIPSTOP, 65% POLYESTER / 35% COTTON
FLEX PANEL: 4.2 OZ. PERFORMANCE MESH, 100% POLYESTER
COUNTRY OF ORIGIN: IMPORTED

SX24HV SHORT SLEEVE (Reg) S-4XL, (Long) L-2XL
SX14HV LONG SLEEVE (Reg) S-4XL, (Long) L-2XL



MADE FOR THE WAY YOU MOVE



US PAT. NO.
10,085,490

Thanks to a patented, science-based MIMIX™ design, Red Kap® products with MIMIX™ offer increased mobility and breathability for all-day comfort. A lightweight stretch panel is located on the back of the Hi-Visibility Work Shirt with MIMIX™ & OilBlok.





SX24HV



SX14HV

OIL BLOK
TECHNOLOGY

OilBlok technology repels oil and oil-based fluids, keeping work shirts looking new longer - and it's only available from Red Kap®

SY14HV

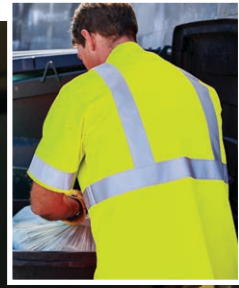

TT DP RIP UPF 40 HV R 2

HI-VISIBILITY RIPSTOP WORK SHIRT – TYPE R, CLASS 2

- 360° visibility • 2" reflective striping
- UPF 40 • Color retention • Soil release
- Superior wicking • Resists wrinkles
- Extra durable, lightweight ripstop fabric
- Button-close chest pockets • Pencil stall
- Fit chart MFC-46 • Industrial laundry friendly
- Meets Type R Class 2 requirements of ANSI/ISEA 107

4.25 OZ. RIPSTOP, 65% POLYESTER / 35% COTTON
COUNTRY OF ORIGIN: IMPORTED

SY24HV SHORT SLEEVE (Reg) S-4XL, (Long) L-2XL
SY14HV LONG SLEEVE (Reg) S-4XL, (Long) L-2XL

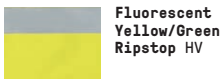

SY24HV

TT  DP  UPF 40 HV R 2

HI-VISIBILITY WORK SHIRT – 100% POLYESTER – TYPE R, CLASS 2

- 360° visibility • 2" reflective striping • UPF 40
- Color retention • Soil release • Superior wicking
- Resists wrinkles • 100% Polyester
- Button-close chest pockets
- Pencil stall • Fit chart MFC-46
- Industrial laundry friendly
- Meets Type R Class 2 requirements of ANSI/ISEA 107

5 OZ. POPLIN, 100% POLYESTER
COUNTRY OF ORIGIN: IMPORTED

SS24HV SHORT SLEEVE (Reg) S-4XL, (Long) L-2XL

SS14HV LONG SLEEVE (Reg) S-4XL, (Long) L-2XL

SS2402 SHORT SLEEVE (Reg) S-4XL, (Long) L-2XL

SS1402 LONG SLEEVE (Reg) S-4XL, (Long) L-2XL

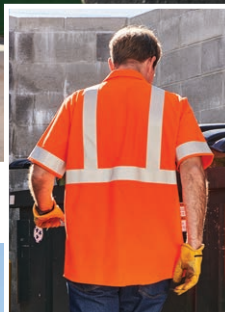
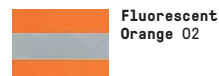

SS2402



SS24AB, SS1402

FLEX MESH PANEL IMPROVES
MOBILITY & BREATHABILITY
FOR ACTIVE WORKERS



SX14AB, SX24AB



US PAT. NO.
10,085,490

Thanks to a patented, science-based MIMIX[™] design, Red Kap[®] products with MIMIX[™] offer increased mobility and breathability for all-day comfort. A lightweight stretch panel is located on the back of the Hi-Visibility Work Shirt with MIMIX[™] & OilBlok.





TT DP RIP OB MX UPF 40 HV R 3

HI-VISIBILITY RIPSTOP WORK SHIRT WITH MIMIX & OILBLOK – TYPE R, CLASS 3

- Flex mesh panel improves mobility
- OilBlok repels the toughest fluids
- Extra durable, lightweight ripstop fabric
- Concealed snap front closure
- Button-close chest pockets
- Pencil stall
- Color retention
- Soil release
- Superior wickability
- 2" reflective striping
- 360° visibility
- UPF 40
- Fit chart MFC-46
- Industrial laundry friendly
- Meets Type R Class 3 requirements of ANSI / ISEA 107

BODY: 4.25 OZ. RIPSTOP, 65% POLYESTER / 35% COTTON
FLEX PANEL: 4.2 OZ. PERFORMANCE MESH, 100% POLYESTER
COUNTRY OF ORIGIN: IMPORTED

SX24AB SHORT SLEEVE (Reg) S-4XL, (Long) L-2XL

SX14AB LONG SLEEVE (Reg) S-4XL, (Long) L-2XL

Fluorescent
 Yellow/Green
 Ripstop AB





OIL BLOK

TECHNOLOGY

OilBlok technology repels oil and oil-based fluids, keeping work shirts looking new longer - and it's only available from Red Kap®



SY14AB

TT DP RIP UPF 40 HV R 3

HI-VISIBILITY RIPSTOP WORK SHIRT – TYPE R, CLASS 3

- 360° visibility • 2" reflective striping
- UPF 40 • Color retention • Soil release
- Superior wicking • Resists wrinkles
- Extra durable, lightweight ripstop fabric
- Button-close chest pockets • Pencil stall
- Fit chart MFC-46 • **Industrial laundry friendly**
- **Meets Type R Class 3 requirements of ANSI/ISEA 107**

4.25 OZ. RIPSTOP, 65% POLYESTER / 35% COTTON
COUNTRY OF ORIGIN: IMPORTED

SY24AB SHORT SLEEVE (Reg) S-4XL, (Long) L-2XL

SY14AB LONG SLEEVE (Reg) S-4XL, (Long) L-2XL



TT DP UPF 40 HV R 3

HI-VISIBILITY WORK SHIRT – 100% POLYESTER – TYPE R, CLASS 3

- 360° visibility • 2" reflective striping
- UPF 40 • Color retention • Soil release
- Superior wicking • Resists wrinkles
- 100% Polyester • Button-close chest pockets
- Pencil stall • Fit chart MFC-46
- **Industrial laundry friendly**
- **Meets Type R Class 3 requirements of ANSI/ISEA 107**

5 OZ. POPLIN, 100% POLYESTER
COUNTRY OF ORIGIN: IMPORTED

SS24AB SHORT SLEEVE (Reg) S-4XL, (Long) L-2XL

SS14AB LONG SLEEVE (Reg) S-4XL, (Long) L-2XL

SS240F SHORT SLEEVE (Reg) S-4XL, (Long) L-2XL

SS140F LONG SLEEVE (Reg) S-4XL, (Long) L-2XL

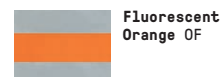



HV R 3

HI-VISIBILITY PERFORMANCE T-SHIRT – TYPE R, CLASS 3

- Extra breathable mesh fabric
- Chest pocket
- 2" reflective striping
- 360° visibility
- UPF 40 • Fit chart MFC-03
- Meets Type R Class 3 requirements of ANSI/ISEA 107

4 OZ. BIRDSEYE MESH, 100% POLYESTER
COUNTRY OF ORIGIN: IMPORTED

SVY4AB SHORT SLEEVE (Reg) S-6XL, (Long) L-6XL

SVY3AB LONG SLEEVE (Reg) S-6XL



Fluorescent
Yellow/Green
AB



HV R 2

SAFETY VEST TYPE R, CLASS 2

- 360° visibility
- 2" silver reflective striping
- Dual sizing
- Adjustable sides
- Velcro front
- Fit chart MFC-18
- Meets Type R Class 2 requirements of ANSI/ISEA 107

4.7 OZ. 100% POLYESTER
COUNTRY OF ORIGIN: IMPORTED

VYV6YE S/M, L/XL, 2XL/3XL, 4XL/5XL



Fluorescent
Yellow/Green
YE

JY38HVB



UPF 40 HV R 2

HI-VISIBILITY BOMBER TYPE R, CLASS 2

- 360° visibility
- 2" silver reflective striping
- UPF 40
- Storm-flap covered zipper
- Stand-up collar
- Lined snap-close cuffs
- Oversized hand-warmer pockets
- Inside chest pocket
- Action back
- Fit chart MFC-17
- **Industrial laundry friendly**
- Allow additional time for delivery
- **Meets Type R Class 2 requirements of ANSI/ISEA 107**

7.5 OZ. TWILL, 100% POLYESTER
COUNTRY OF ORIGIN: IMPORTED

JY38HVB (Reg) M-4XL, (Long) M-3XL



JY32HV

UPF 40 HV R 2

HI-VISIBILITY JACKET TYPE R, CLASS 2

- 360° visibility
- 2" silver reflective striping
- UPF 40
- Button-close chest pockets
- Adjustable cuffs and waist
- Unlined
- Fit chart MFC-12
- **Industrial laundry friendly**
- Compatible with Zip-in/Zip-out Liner on page 65
- **Meets Type R Class 2 requirements of ANSI/ISEA 107**

7.5 OZ. TWILL, 100% POLYESTER
COUNTRY OF ORIGIN: IMPORTED

JY32HV (Reg) 38-54, (Long) 42-50





JY32AB

UPF 40 HV R 3

HI-VISIBILITY JACKET TYPE R, CLASS 3

- 360° visibility
- 2" silver reflective striping
- UPF 40
- Button-close chest pockets
- Adjustable cuffs and waist
- Unlined
- Fit chart MFC-12
- **Industrial laundry friendly**
- Compatible with Zip-in/Zip-out Liner on page 63
- **Meets Type R Class 3 requirements of ANSI/ISEA 107**

7.5 OZ. TWILL, 100% POLYESTER
COUNTRY OF ORIGIN: IMPORTED

JY32AB (Reg) 38-54, (Long) 42-50



Fluorescent
Yellow/Green
AB



JY34YB

DWR HV R 3

DELUXE HI-VISIBILITY COLOR BLOCK SOFT SHELL JACKET – TYPE R, CLASS 3

- 360° visibility • 2" stretch silver reflective striping
- Wind and water-resistant • Stretch fabric
- Fleece lining • Modern fit and styling
- Stand-up collar • Front zipper pockets
- Zippered chest pocket • Headphone storage
- Adjustable drawstring waist • Fit chart MFC-25
- **Industrial laundry friendly**
- **Meets Type R Class 3 requirements of ANSI/ISEA 107**

9 OZ. SOFT SHELL, 95% POLYESTER, 5% SPANDEX
COUNTRY OF ORIGIN: IMPORTED

JY34YB (Reg) S-4XL



Fluorescent
Yellow/Green
and Black YB

DWR



Durable Water Repellent (DWR)
finish repels water and
water-based liquids.

NEW



HJ10YB



HJ10YB

ZS DWR SAFE-C HV R 2

HI-VISIBILITY PERFORMANCE WORK HOODIE WITH SAFECINCH™ TYPE R, CLASS 2

- Wind and water resistant
- Modern fit and styling
- 2" stretch silver reflective striping
- ZeroScratch™ front zipper with zipper garage
- Hidden drawstring and neck cinches
- Versatile lay flat or zip-up collar
- Front pouch pockets
- Sleeve utility pocket
- Cell phone security pocket
- Rib knit cuffs and waistband
- Add embroidery, heat seals or emblems for unique garment personalization
- Fit chart MFC-105
- Industrial laundry friendly
- Meets Type R Class 2 requirements of ANSI/ISEA 107

9.3 OZ. FLEECE, 100% POLYESTER

HJ10YB UNISEX (Reg) XS-4XL, (Long) L-XL

Vis Yellow/
Black YB

US PAT. NO.
8,875,313

Drawstrings are tucked away in front pockets, eliminating loose strings and safety hazards. Plus, this innovative functionality offers a neater appearance and easier laundering.

DWR

Durable Water Repellent (DWR) finish repels water and water-based liquids.



CT10HVB



CT100VB



PT18HVB

UPF 40 HV R 3

HI-VISIBILITY ZIP-FRONT COVERALL TYPE R, CLASS 3

- 360° visibility • 2" silver reflective striping • UPF 40
- Wear over clothes • Front & back pockets • Chest pockets
- Rule leg pocket • Side vent opening • Fit chart MFC-24
- **Industrial laundry friendly** • Allow additional time for delivery
- **Meets Type R Class 3 requirements of ANSI/ISEA 107**

7.5 OZ. TWILL, 100% POLYESTER
COUNTRY OF ORIGIN: IMPORTED

CT10HVB (Short) 38-56, (Reg) 32-70, (Long) 32-70, (X-Long) 46-50

CT100VB (Short) 38-56, (Reg) 32-70, (Long) 32-70, (X-Long) 46-50



Fluorescent
Yellow/Green
HV



Fluorescent
Orange OR

UPF 40 HV S E

UTILITY POCKET PANT SUPPLEMENTAL, CLASS E

- 360° visibility
- 2" silver reflective striping
- UPF 40
- Front & back pockets
- Cargo pockets with hidden snaps
- **Industrial laundry friendly**
- Allow additional time for delivery
- **Meets Supplemental Class E requirements of ANSI/ISEA 107**

7.5 OZ. TWILL, 100% POLYESTER
COUNTRY OF ORIGIN: IMPORTED

PT18HVB 28-54



Fluorescent
Yellow/Green
HV



Isaac

AJAX TURNER

ENHANCED VISIBILITY



ISAAC
AJAX TURNER



WORK HARD AND
BE SEEN WORKING HARD

Enhanced Visibility Industrial Work Shirt & Cargo Pant on pages 120 & 123



SP24EN



ENHANCED VISIBILITY INDUSTRIAL WORK SHIRT

- 2.5" Yellow/Silver enhanced visibility trim
- Button-close chest pockets
- Pencil stall
- Fit chart MFC-46
- **Industrial laundry friendly**
- **Does not meet ANSI/ISEA 107 requirements**

4.25 OZ. POPLIN, 65% POLYESTER / 35% COTTON
COUNTRY OF ORIGIN: IMPORTED

SP24EG SHORT SLEEVE (Reg) S-4XL, (Long) L-2XL

SP14EG LONG SLEEVE (Reg) S-4XL, (Long) L-2XL

SP24EN SHORT SLEEVE (Reg) S-4XL, (Long) L-2XL

SP14EN LONG SLEEVE (Reg) S-4XL, (Long) L-2XL

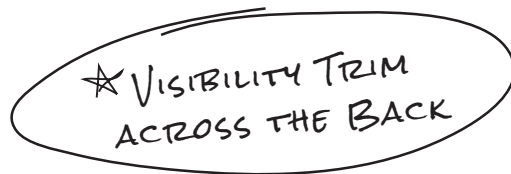
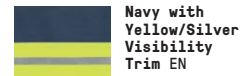

SP14ON

ENHANCED VISIBILITY SHIRT

- 2.5" Orange/Silver enhanced visibility trim
- Color retention
- Soil release
- Superior wicking
- Button-close chest pockets
- Pencil stall
- Fit chart MFC-46
- **Industrial laundry friendly**
- **Does not meet ANSI/ISEA 107 requirements**

4.25 OZ. POPLIN, 65% POLYESTER / 35% COTTON
COUNTRY OF ORIGIN: IMPORTED

SP24ON SHORT SLEEVE (Reg) S-4XL, (Long) L-2XL

SP14ON LONG SLEEVE (Reg) S-4XL, (Long) L-3XL

SP24WM SHORT SLEEVE (Reg) S-4XL, (Long) M-2XL

SP14WM LONG SLEEVE (Reg) S-4XL, (Long) M-3XL

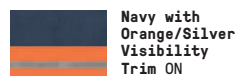



SC40EG

ENHANCED VISIBILITY COTTON WORK SHIRT

- 2.5" Yellow/Silver enhanced visibility trim
- Easy care finish
- 100% Cotton
- Button-close chest pockets
- Pencil stall
- Fit chart MFC-46
- **Industrial laundry friendly**
- **Does not meet ANSI/ISEA 107 requirements**

6 OZ. TWILL, 100% COTTON
COUNTRY OF ORIGIN: IMPORTED

SC40EG SHORT SLEEVE (Reg) S-4XL, (Long) L-2XL

SC30EG LONG SLEEVE (Reg) S-4XL, (Long) L-2XL

SC40EN SHORT SLEEVE (Reg) S-4XL, (Long) L-2XL

SC30EN LONG SLEEVE (Reg) S-4XL, (Long) L-2XL



Light Grey with
Yellow/Silver
Visibility
Trim EG

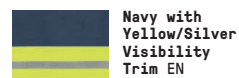

Navy with
Yellow/Silver
Visibility
Trim EN



SY24YE

TT DP RIP UPF 40

ENHANCED VISIBILITY RIPSTOP WORK SHIRT

- Extra durable, lightweight ripstop fabric
- UPF 40
- Button-close chest pockets
- Pencil stall
- Fit chart MFC-46
- **Industrial laundry friendly**
- **Does not meet ANSI/ISEA 107 requirements**

4.25 OZ. RIPSTOP, 65% POLYESTER / 35% COTTON
COUNTRY OF ORIGIN: IMPORTED

SY24YE SHORT SLEEVE (Reg) S-4XL, (Long) L-2XL

SY14YE LONG SLEEVE (Reg) S-4XL, (Long) L-2XL



Fluorescent
Yellow/Green
Ripstop YE



UPF 40

ENHANCED VISIBILITY WORK SHIRT

- UPF 40
- Pencil stall
- Button-close chest pockets
- Fit chart MFC-46
- **Industrial laundry friendly**
- **Does not meet ANSI/ISEA 107 requirements**

5 OZ. POPLIN, 100% POLYESTER
COUNTRY OF ORIGIN: IMPORTED

SS24OR SHORT SLEEVE (Reg) S-3XL, (Long) L-2XL

SS14OR LONG SLEEVE (Reg) S-3XL, (Long) L-2XL

SS24YE SHORT SLEEVE (Reg) S-3XL, (Long) L-2XL

SS14YE LONG SLEEVE (Reg) S-3XL, (Long) L-2XL



Fluorescent Orange OR



Fluorescent Yellow/Green YE

R FIT

ENHANCED VISIBILITY RELAXED FIT JEAN

- 2.5" Yellow/Silver enhanced visibility trim
- Relaxed fit
- Fits over boots
- **Industrial laundry friendly**
- **Does not meet ANSI/ISEA 107 requirements**

13.75 OZ. HEAVYWEIGHT DENIM, 100% COTTON
COUNTRY OF ORIGIN: IMPORTED

PD60ED 30-48



Prewashed Denim with Yellow/Silver Visibility Trim ED





TT PRO DP

ENHANCED VISIBILITY CARGO PANT

- 2.5" Yellow/Silver enhanced visibility trim
- Color retention
- Soft hand
- Soil release
- Resists wrinkles
- Traditional easy fit
- Cargo pockets with snap-close flaps
- Front & back pockets
- **Industrial laundry friendly**
- **Does not meet ANSI/ISEA 107 requirements**

7.5 OZ. TWILL,
65% POLYESTER / 35% COTTON
COUNTRY OF ORIGIN: IMPORTED

PT88EN 30-48

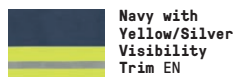

TT PRO DP

ENHANCED VISIBILITY DURA-KAP® INDUSTRIAL PANT

- 2.5" Yellow/Silver enhanced visibility trim
- Color retention
- Soft hand
- Soil release
- Resists wrinkles
- Traditional easy fit
- Front & back pockets
- **Industrial laundry friendly**
- **Does not meet ANSI/ISEA 107 requirements**

7.5 OZ. TWILL,
65% POLYESTER / 35% COTTON
COUNTRY OF ORIGIN: IMPORTED

PT20EN 30-48

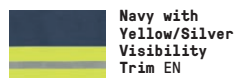

DP

ENHANCED VISIBILITY COTTON WORK PANT

- 2.5" Yellow/Silver enhanced visibility trim
- Color retention
- Soft hand
- Soil release
- Resists wrinkles
- Easy fit
- Front & back pockets
- **Industrial laundry friendly**
- **Does not meet ANSI/ISEA 107 requirements**

8.5 OZ. TWILL,
100% WRINKLE-RESISTANT COTTON
COUNTRY OF ORIGIN: IMPORTED

PC20EV 30-56

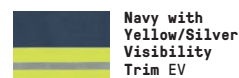



ZS DWR SAFE-C

ENHANCED VISIBILITY PERFORMANCE WORK HOODIE WITH SAFECINCH™

- Wind and water resistant
- Modern fit and styling
- ZeroScratch™ front zipper with zipper garage
- Hidden drawstring and neck cinches
- Versatile lay flat or zip-up collar
- Front pouch pockets
- Sleeve utility pocket
- Cell phone security pocket
- Rib knit cuffs and waistband
- Add embroidery, heat seals or emblems for unique garment personalization
- Fit chart MFC-105
- **Industrial laundry friendly**
- **Does not meet ANSI/ISEA 107 requirements**

9.3 OZ. FLEECE, 100% POLYESTER

HJ10YE UNISEX (Reg) XS-4XL, (Long) L-XL

Vis Yellow
YE



US PAT. NO.
8,875,313



SafeCinch™



Drawstrings are tucked away in front pockets, eliminating loose strings and safety hazards. Plus, this innovative functionality offers a neater appearance and easier laundering.



DWR



Durable Water Repellent (DWR) finish repels water and water-based liquids.



ENHANCED VISIBILITY PERMA-LINED JACKET

- 2.5" Yellow/Silver enhanced visibility trim
- Black quilt lining
- Hip length
- Fit chart MFC-12
- Industrial laundry friendly
- Does not meet ANSI/ISEA 107 requirements

7.25 OZ. TWILL, 65% POLYESTER / 35% COTTON
COUNTRY OF ORIGIN: IMPORTED

JT50EC (Reg) S-3XL, (Long) L-2XL

JT50EN (Reg) S-3XL, (Long) L-2XL

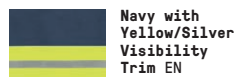

ENHANCED VISIBILITY TWILL ACTION-BACK COVERALL

- 2.5" Yellow/Silver enhanced visibility trim
- Chest pockets
- Oversized back pockets
- Rule pocket
- Fit chart MFC-24
- Industrial laundry friendly
- Does not meet ANSI/ISEA 107 requirements

7.25 OZ. TWILL,
65% POLYESTER / 35% COTTON
COUNTRY OF ORIGIN: IMPORTED

CT10EN (Reg) 38-54, (Long) 44-48

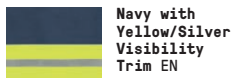



HOUSEKEEPING



MEGGAN
FAIRLANE HOTEL

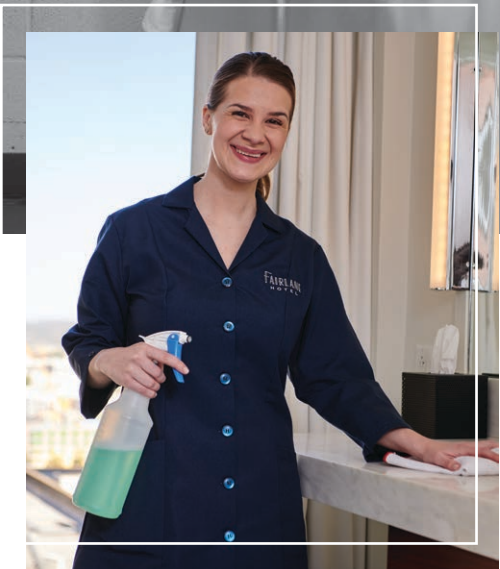

GOOD WORK NEVER HAS TO
COME CLEAN

Women's Fitted Smock with Adjustable
Three-Quarter= Sleeves on page 133

9P01BK



WOMEN'S EASY WEAR TUNIC

- Roomy fit
- Flattering styling
- Front pockets
- Inside pocket
- Fit chart LFC-02
- **Industrial laundry friendly**

4.5 OZ. POPLIN,
65% POLYESTER / 35% COTTON
COUNTRY OF ORIGIN: IMPORTED

9P01 (Reg) XS-4XL

Black BK

Navy NV

9P01BK



WOMEN'S EASY WEAR POPLIN SLACKS

- Elastic waist
- Roomy side pockets
- Longer back rise
- Fit chart LFC-02
- **Industrial laundry friendly**

4.25 OZ. POPLIN,
65% POLYESTER / 35% COTTON
COUNTRY OF ORIGIN: IMPORTED

2P11 (Reg) XS-4XL



WOMEN'S UNIFORM BLOUSE

- Color retention
- Soil release
- Superior wicking
- Chest pocket
- Straight hem
- Fit chart LFC-01
- **Industrial laundry friendly**

4.25 OZ. PERFORMANCE BLEND POPLIN,
65% POLYESTER / 35% COTTON
COUNTRY OF ORIGIN: IMPORTED

SP65 Petrol Blue: (Reg) S-3XL, White: (Reg) S-4XL



SP35WH



MEN'S BUTTON-FRONT SHIRT JACKET

- Hidden buttons and snap
- Chest pockets
- Fit chart MFC-09
- **Industrial laundry friendly**

4.25 OZ. POPLIN, 65% POLYESTER / 35% COTTON
COUNTRY OF ORIGIN: IMPORTED

SP35 (Reg) S-4XL, (Long) L-2XL



WOMEN'S POPLIN PANT

- Elastic waist
- Roomy side pockets
- Stitched crease
- Fit chart LFC-01
- **Industrial laundry friendly**

NAVY: 5 OZ. POPLIN, 80% POLYESTER / 20% COTTON

WHITE: 6.75 OZ. OXFORD, 65% POLYESTER / 35% COTTON
COUNTRY OF ORIGIN: IMPORTED

PP73 6-28



DP  UVB 

SHORT SLEEVE DRESS

- Easy fit
- Gripper front
- Non-yellowing buttons
- Feminine styling
- Two lower pockets
- Fit chart LFC-01
- **Industrial laundry friendly**

5 OZ. PERFORMANCE BLEND POPLIN,
65% POLYESTER / 35% COTTON
COUNTRY OF ORIGIN: IMPORTED

DP29 (Reg) S-4XL

White WH



DP29WH



DP29WH



DP NB

ZIP-FRONT SMOCK

- Covered zipper
- Men's: three pockets
- Men's fit chart MFC-12
- Women's: feminine styling & lower pockets
- Women's fit chart LFC-01
- **Industrial laundry friendly**

4.25 OZ. POPLIN, 65% POLYESTER / 35% COTTON
COUNTRY OF ORIGIN: IMPORTED

KP44 MEN'S (Reg) S-4XL

KP43 WOMEN'S (Reg) XS-4XL



DP UVB

WOMEN'S LOOSE FIT SHORT SLEEVE SMOCK

- Non-yellowing buttons
- Lower pockets
- Fit chart LFC-01
- **Industrial laundry friendly**

5 OZ. POPLIN, 80% POLYESTER / 20% COTTON
COUNTRY OF ORIGIN: IMPORTED

TP23 BUTTON FRONT
Light Blue, Navy, Red,
White: (Reg) S-4XL
Tan: (Reg) S-3XL

TP27 GRIPPER FRONT
Light Blue, White: (Reg) S-4XL





TP11NV



TP31NV

DP UVB

WOMEN'S FITTED SMOCK WITH ADJUSTABLE THREE-QUARTER SLEEVES

- Non-yellowing buttons
- Lower pockets
- Fitted styling
- Three-quarter adjustable sleeves
- Fit chart LFC-01
- **Industrial laundry friendly**

5 OZ. POPLIN, 80% POLYESTER / 20% COTTON
COUNTRY OF ORIGIN: IMPORTED

TP11 Navy: (Reg) M-3XL, White: (Reg) S-3XL



DP UVB

WOMEN'S THREE-QUARTER SLEEVE SMOCK

- Non-yellowing buttons
- Lower pockets
- Roomy fit
- Three-quarter sleeve length
- Fit chart LFC-01

Industrial laundry friendly

5 OZ. POPLIN, 80% POLYESTER / 20% COTTON
COUNTRY OF ORIGIN: IMPORTED

TP31 Light Blue: (Reg) S-4XL,
Navy, Royal Blue, White: (Reg) S-3XL
Red: (Reg) M-3XL





HEALTHCARE



BAILEY & MELINDA
NASHVILLE ZOO

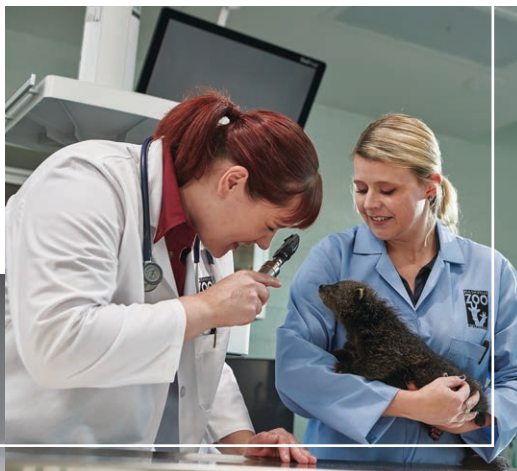

SUPERIOR WORKWEAR
MOLECULARLY SPEAKING

Women's Lab Coat on page 138 & Women's Red Kap® Lab Coat on page 136

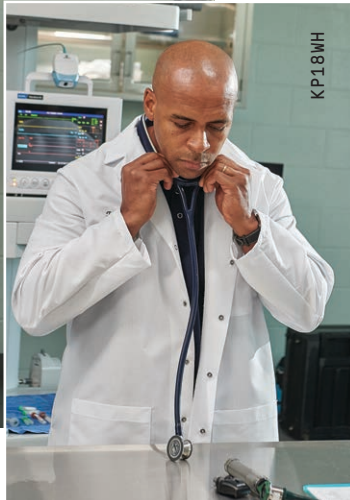

DP  UVB 

MEN'S RED KAP® LAB COAT

- Non-yellowing buttons
- Chest pocket with pencil stall
- Lower pockets
- Resists wrinkles
- Side vent openings
- KP18 has interior chest pocket
- Fit chart MFC-12 • **Industrial laundry friendly**

5 OZ. PERFORMANCE BLEND POPLIN,
80% POLYESTER / 20% COMBED COTTON
COUNTRY OF ORIGIN: IMPORTED

KP14 FIVE BUTTON CLOSURE

Grey: (Reg) 38-54, Light Blue (Reg) 36-54

Navy: (Reg) 36-56, (Long) 42-50

White: (Reg) 32-60, (Long) 40-54

KP18 FIVE GRIPPER CLOSURE

Light Blue: (Reg) S-3XL

White: (Reg) S-4XL, (Long) L-XL



DP  UVB 

WOMEN'S RED KAP® LAB COAT

- Non-yellowing buttons
- Flattering princess seams
- Chest pocket with pencil stall
- Lower pockets
- Resists wrinkles
- Side vent openings
- KP15 has interior chest pocket
- Fit chart LFC-01
- **Industrial laundry friendly**

5 OZ. PERFORMANCE BLEND POPLIN,
80% POLYESTER / 20% COMBED COTTON
COUNTRY OF ORIGIN: IMPORTED

KP13 SIX BUTTON CLOSURE

Light Blue (Reg) S-3XL, Navy: (Reg) S-2XL

White: (Reg) XS-4XL

KP15 SIX GRIPPER CLOSURE

White: (Reg) S-2XL





KP38WH



SPECIALIZED LAB COAT

- Snaps
- Side vent openings
- Resists wrinkles
- Fit chart MFC-12
- **Industrial laundry friendly**

5 OZ. PERFORMANCE BLEND POPLIN,
80% POLYESTER / 20% COMBED COTTON
COUNTRY OF ORIGIN: IMPORTED

KP38 (Reg) S-4XL

White WH



KT33WH

KT34WH



STAFF COAT

- Non-yellowing buttons • Chest pocket with pencil stall
- Lower pockets • Resists wrinkles • Pleated back with belt
- Side vent openings • Men's fit chart MFC-12
- Women's fit chart LFC-01 • **Industrial laundry friendly**

6 OZ. FINE LINE TWILL, 80% POLYESTER / 20% COMBED COTTON
COUNTRY OF ORIGIN: IMPORTED

KT34 MEN'S (Reg) S-3XL

KT33 WOMEN'S (Reg) XS-2XL

White WH



SPECIALIZED CUFFED LAB COAT

- Snaps • No side vents
- Chest pocket and lower pockets
- Knit cuffs • Resists wrinkles
- Fit chart MFC-27
- **Industrial laundry friendly**

5 OZ. PERFORMANCE BLEND POPLIN,
80% POLYESTER / 20% COMBED COTTON
COUNTRY OF ORIGIN: IMPORTED

KP70 EXTERIOR CHEST POCKET (Reg) XS-5XL

KP72 INTERIOR CHEST POCKET (Reg) XS-4XL

White WH



KP70WH

KP72WH



5080LB

5700WH

DP  UVB 

MEN'S LAB COAT

- Non-yellowing buttons
- Lower pockets
- Resists wrinkles
- Side vent openings
- 5080 has interior chest pocket
- 5700 has exterior chest pocket
- Fit chart MFC-12
- **Industrial laundry friendly**

5 OZ. PERFORMANCE BLEND POPLIN,
80% POLYESTER / 20% COMBED COTTON
COUNTRY OF ORIGIN: IMPORTED

5080 FOUR GRIPPER CLOSURE
Light Blue, White: (Reg) S-3XL

5700 FOUR BUTTON CLOSURE
White: (Reg) XS-3XL



5210WH

DP  UVB 

WOMEN'S LAB COAT

- Non-yellowing buttons
- Flattering shoulder darts and princess seams
- Chest pocket
- Lower pockets
- Adjustable back belt
- No side vents
- Resists wrinkles
- Women's fit chart LFC-01
- **Industrial laundry friendly**

5 OZ. PERFORMANCE BLEND POPLIN,
80% POLYESTER / 20% COMBED COTTON
COUNTRY OF ORIGIN: IMPORTED

5210 (Reg) S-4XL





DP UVB

LAPEL COUNTER COAT

- Non-yellowing buttons • Resists wrinkles
- Chest pocket with pencil stall • Lower pockets
- KP10 has blazer styling • KP11 has flattering princess seams
- Men's fit chart MFC-12 • Women's fit chart LFC-01
- **Industrial laundry friendly**

5 OZ. PERFORMANCE BLEND POPLIN, 80% POLYESTER / 20% COMBED COTTON
COUNTRY OF ORIGIN: IMPORTED

KP10 MEN'S THREE BUTTON

Light Blue, Navy: (Reg) S-3XL, Royal Blue: (Reg) S-2XL
Red: (Reg) M-3XL, White: (Reg) XS-4XL, (Long) M-2XL

KP11 WOMEN'S FOUR BUTTON

White: (Reg) S-2XL



DP NB

SPECIALIZED LAPEL COUNTER COAT

- Two exterior chest pockets • Squared hem
- Resists wrinkles • KP17 has princess seams
- Men's fit chart MFC-12
- Women's fit chart LFC-01
- **Industrial laundry friendly**

5 OZ. PERFORMANCE BLEND POPLIN,
80% POLYESTER / 20% COMBED COTTON
COUNTRY OF ORIGIN: IMPORTED

KP16 MEN'S THREE GRIPPER (Reg) S-3XL

KP17 WOMEN'S FOUR GRIPPER (Reg) S-2XL

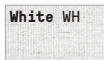

DP UVB

MEN'S NOTCH COLLAR LAPEL COUNTER COAT

- Non-yellowing buttons • Chest pocket • Lower pockets
- Resists wrinkles • Men's fit chart MFC-12
- **Industrial laundry friendly**

7.25 OZ. TWILL, 65% POLYESTER / 35% COTTON
COUNTRY OF ORIGIN: IMPORTED

4010 (Reg) XS-3XL

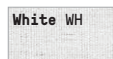



FOOD PROCESSING



TUCKER
PORTER RD. BUTCHER



FOR WORK THAT'S
A CUT ABOVE

Gripper-Front Butcher Coat on page 143



KT50WH



KS58WH



4004WH



FULL CUT BUTCHER COAT

- Snaps (no buttons)
- Resists wrinkles
- Interior chest pocket
- Lower oversized pockets
- Side & back vent openings
- Fit to wear over clothes
- Fit chart MFC-12
- **Industrial laundry friendly**

7.25 OZ. TWILL,
65% POLYESTER / 35% COTTON
COUNTRY OF ORIGIN: IMPORTED

KT50 (Reg) S-3XL

White WH



SNAP-FRONT BUTCHER COAT

- Snaps (no buttons)
- Interior chest pocket
- Lower oversized pockets
- Side vent openings
- Fit chart MFC-12
- **Industrial laundry friendly**

6 OZ. PLAIN WEAVE,
100% SPUN POLYESTER
COUNTRY OF ORIGIN: IMPORTED

KS58 (Reg) XS-5XL

White WH



GRIPPER-FRONT BUTCHER COAT

- Snaps (no buttons)
- Resists wrinkles
- Side vent openings
- 4004/KS64 have interior chest pocket and lower exterior pockets
- 4006 has no pockets
- 4016/KS62 have exterior chest pocket and lower exterior pockets
- Fit chart MFC-12
- **Industrial laundry friendly**

7.25 OZ. TWILL, 65% POLYESTER / 35% COTTON
COUNTRY OF ORIGIN: IMPORTED

4004 (Reg) S-4XL

4006 (Reg) S-4XL

4016 (Reg) S-4XL

6 OZ. PLAIN WEAVE, 100% SPUN POLYESTER
COUNTRY OF ORIGIN: IMPORTED

KS64 (Reg) XS-5XL

KS62 (Reg) XS-5XL

White WH



KT18WH

DP NB

GRIPPER-FRONT BUTCHER COAT

- Traditional fit
- Snaps (no buttons)
- Resists wrinkles
- Interior chest pocket
- Exterior lower pockets
- Side vent openings
- Fit chart MFC-12
- **Industrial laundry friendly**

7.25 OZ. TWILL, 65% POLYESTER / 35% COTTON
COUNTRY OF ORIGIN: IMPORTED

KT18 (Reg) S-3XL

White WH

*SIDE VENTS



0416WH

DP NB

GRIPPER-FRONT SHORT BUTCHER COAT

- Snaps (no buttons)
- Resists wrinkles
- 0406 has 5-snap front, exterior chest pocket and lower exterior pockets
- 0416 has 4-snap front and no pockets
- Fit chart MFC-12
- **Industrial laundry friendly**

7.25 OZ. TWILL, 65% POLYESTER / 35% COTTON
COUNTRY OF ORIGIN: IMPORTED

0406 (Reg) S-4XL

0416 (Reg) S-4XL

White WH



KS60NV

NB 

GRIPPER-FRONT POCKETLESS BUTCHER COAT WITH KNIT CUFFS

- Snaps (no buttons)
- Knit cuffs
- No pockets
- No side vents
- Fit chart MFC-12
- **Industrial laundry friendly**

6 OZ. PLAIN WEAVE-, 100% SPUN POLYESTER
COUNTRY OF ORIGIN: IMPORTED

KS60 (Reg) S-5XL

			
Light Blue with Navy Cuffs LB	Navy with Navy Cuffs NV	Tan with White Cuffs TN	White with White Cuffs WH



KS60TN



COLLARLESS BUTCHER WRAP

- No buttons
- Resists wrinkles
- 3/4 sleeves
- Reversible tie closure
- Side vent openings
- WP18 has no pockets
- WP10 has interior chest pocket and lower exterior pockets
- Fit chart MFC-86
- **Industrial laundry friendly**

5 OZ. POPLIN, 80% POLYESTER / 20% COMBED COTTON
 COUNTRY OF ORIGIN: IMPORTED

WP18 Light Blue, Navy, White: (Reg) S-4XL*

WP10 Light Blue, Navy, Royal Blue, Red, White: (Reg) S-4XL*



* Sizes vary by color

REVERSIBLE
 TIE CLOSURES



BUTCHER WRAP

- No buttons
- Resists wrinkles
- Reversible tie closure
- Side vent openings
- WS40 has interior chest pocket and lower exterior pockets
- WS50/WT50 have lower exterior pockets
- Fit chart MFC-85
- **Industrial laundry friendly**

6 OZ. PLAIN WEAVE, 100% POLYESTER
 COUNTRY OF ORIGIN: IMPORTED

WS40 (Reg) XS-5XL

WS50 (Reg) XS-5XL

7 OZ. TWILL, 65% POLYESTER / 35% COTTON
 COUNTRY OF ORIGIN: IMPORTED

WT50 (Reg) M-3XL

White WH





Shop Apron on page 74

SP26LT



SP26WH

Premium Bib Apron on page 169



SPECIALIZED POCKETLESS WORK SHIRT

- Color retention • Soil release • Superior wicking
- Resists wrinkles • Stainless steel snaps
- Snap cuffs • No pockets • Men's fit chart MFC-46
- Women's fit chart LFC-O1
- **Industrial laundry friendly**

4.25 OZ. POPLIN, 65% POLYESTER / 35% COTTON
COUNTRY OF ORIGIN: IMPORTED

SP26 MEN'S SHORT SLEEVE (Reg) S-6XL*, (Long) L-4XL*

SP16 MEN'S LONG SLEEVE (Reg) S-5XL*, (Long) M-4XL*

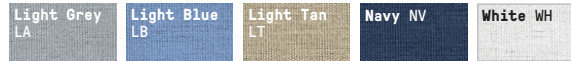

SP25 WOMEN'S SHORT SLEEVE Light Blue, White: (Reg) S-4XL*

SP15 WOMEN'S LONG SLEEVE White: (Reg) S-4XL



* Sizes vary by color



SS16WH



SPECIALIZED POLYESTER WORK SHIRT

- Color retention • Soil release • Superior wicking
- Resists wrinkles • Stainless steel snaps
- Snap cuffs • No pockets • Fit chart MFC-46
- **Industrial laundry friendly**

5 OZ. POPLIN, 100% SPUN POLYESTER
COUNTRY OF ORIGIN: IMPORTED

SS26 SHORT SLEEVE (Reg) S-3XL, (Long) L-4XL

SS16 LONG SLEEVE (Reg) S-4XL, (Long) L-3XL



NB 

SPECIALIZED COTTON WORK SHIRT

- Color retention
- Soil release
- Superior wicking
- Resists wrinkles
- Stainless steel snaps
- Snap cuffs
- No pockets
- Fit chart MFC-46
- **Industrial laundry friendly**

6 OZ. TWILL, 100% COTTON
COUNTRY OF ORIGIN: IMPORTED

SC16 LONG SLEEVE (Reg) S-3XL, (Long) L-2XL



Light Blue
LB

Navy NV

White WH

TT PRO NB 

SPECIALIZED WORK PANT

- Color retention
- Softer hand
- Soil release
- Resists wrinkles
- Front & back pockets
- No buttons
- **Industrial laundry friendly**

7.5 OZ. TWILL,
65% POLYESTER / 35% COTTON
COUNTRY OF ORIGIN: IMPORTED

PT56 30-42

7.5 OZ. 100% SPUN POLYESTER
COUNTRY OF ORIGIN: IMPORTED

PS56 30-44

White WH





CULINARY

RED KAP
• 1923 •

SCOTTY
THE COOKERY



FOR THOSE WITH AN
APPETITE FOR DONE RIGHT

Men's & Women's Airflow Raglan Chef Coat with OilBlok on pages 150-151, Men's & Women's Airflow Cook Shirt with OilBlok on pages 162-163

052MTL & 0521MTL

NEW

* SOPHISTICATED
STYLING
* REPELS OIL



OIL BLOK
TECHNOLOGY

OilBlok technology repels oil and oil-based fluids, keeping chef coats looking new longer - and it's only available from Red Kap®



041XCH

TT DP OB C FIT F FIT

MEN'S & WOMEN'S AIRFLOW RAGLAN CHEF COAT WITH OILBLOK

- Exclusive OilBlok® finish offers unique stain control
- Lightweight mesh panel improves airflow for enhanced cooling
- Raglan sleeves with mesh underarm panels for enhanced mobility and breathable comfort
- Moisture wicking keeps you cool and dry in hot kitchens
- Double breasted with matching buttons
- Angled inset chest pocket for additional storage on men's
- Two lower front hip pockets for additional storage on women's
- Dual utensil/thermometer pockets on left sleeve
- Classic fit offers relaxed cut through chest and body with loose-fitting sleeves on men's
- Feminine tailoring with a slightly relaxed silhouette on women's
- Men's fit chart MFC-12
- Women's fit chart LFC-02
- **Industrial laundry friendly**

BODY: 4.25 OZ. POPLIN, 65% POLYESTER / 35% COTTON
MESH BACK: 4.2 OZ. PERFORMANCE MESH, 100% POLYESTER
COUNTRY OF ORIGIN: IMPORTED

052M MEN'S (Reg) S-4XL

051W WOMEN'S (Reg) XS-3XL



**OilBlok technology does not protect you against hot oils.*



Convenient dual utensil pocket



Hip pockets for extra storage on women's



Underarm mesh panels

★ MOBILITY, COMFORT AND
BREATHABILITY FOR
FAST-PACED KITCHENS



US PAT. NO.
10,085,490

Thanks to a patented, science-based MIMIX™ design, Red Kap® products with MIMIX™ offer increased mobility and breathability for all-day comfort. A lightweight stretch panel is located on the back of the Chef Coat with OilBlok & MIMIX™.



L TO R: 042XGY, 042XCH, 042XFR

TT DP UVB RIP MX OB

MEN'S & WOMEN'S CHEF COAT WITH OILBLOK + MIMIX™ – TEN BUTTON

- Science-inspired MIMIX™ design for enhanced mobility
- Mesh flex panel offers increased breathability
- Exclusive OilBlok* finish • Color retention
- Soil release • Superior wicking • Resists wrinkles
- Chest pocket and sleeve thermometer pocket
- Dyed-to-match buttons on colors
- Men's fit chart MFC-12 • Women's fit chart LFC-01
- **Industrial laundry friendly**

BODY: 4.25 OZ. RIPSTOP, 65% POLYESTER / 35% COTTON
FLEX PANEL: 4.2 OZ. PERFORMANCE MESH, 100% POLYESTER
 COUNTRY OF ORIGIN: IMPORTED

046X MEN'S SHORT SLEEVE (Reg) S-4XL

042X MEN'S LONG SLEEVE (Reg) S-4XL

045X WOMEN'S SHORT SLEEVE (Reg) XS-3XL

041X WOMEN'S LONG SLEEVE (Reg) XS-3XL

Black BK	Charcoal CH	Fireball Red FR	Grey GY	White WH
----------	-------------	-----------------	---------	----------

**OilBlok technology does not protect you against hot oils.*



041XCH





OilBlok technology repels oil and oil-based fluids, keeping chef coats looking new longer - and it's only available from Red Kap®



BREATHABLE WHEN
THE HEAT IS ON!

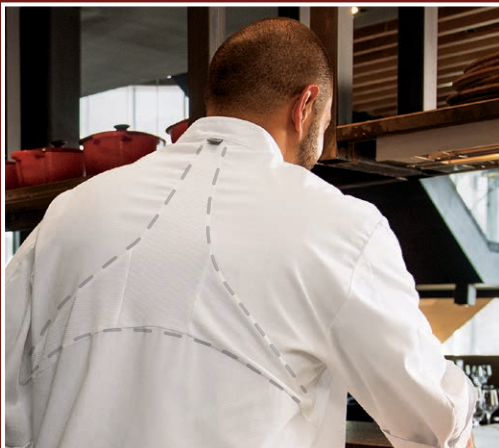

US PAT. NO.
10,085,490

Thanks to a patented, science-based MIMIX™ design, Red Kap® products with MIMIX™ offer increased mobility and breathability for all-day comfort. A lightweight stretch panel is located on the back of the Chef Coat with OilBlok & MIMIX™.



044XWH

TT DP RIP MX OB

MEN'S CHEF COAT WITH OILBLOK + MIMIX™ – TEN KNOT BUTTON

- Science-inspired MIMIX™ design for enhanced mobility
- Mesh flex panel offers increased breathability
- Exclusive OilBlok* finish • Color retention
- Soil release • Superior wicking
- Chest pocket and sleeve thermometer pocket
- Knot buttons • Men's fit chart MFC-12
- **Industrial laundry friendly**

BODY: 4.25 OZ. RIPSTOP, 65% POLYESTER / 35% COTTON
FLEX PANEL: 4.2 OZ. PERFORMANCE MESH, 100% POLYESTER
 COUNTRY OF ORIGIN: IMPORTED

044X (Reg) XS-4XL

White WH

**OilBlok technology does not protect you against hot oils.*



044XWH



OILBLOK

TECHNOLOGY

OilBlok technology repels oil and oil-based fluids, keeping chef coats looking new longer – and it's only available from Red Kap®

054MWH

NEW



NEARLY 6X MORE BREATHABLE THAN COMPETITORS!

054MWH



★ VENTED MESH - STAY COOL & DRY

054MBK





TT DP C FIT F FIT

MEN'S & WOMEN'S DELUXE AIRFLOW CHEF COAT

- Strategically-placed, perforated stretch panels improve airflow for enhanced cooling
- Moisture wicking keeps you cool and dry in hot kitchens
- Soil release finish for a long-lasting professional image
- Double breasted with matching buttons
- Two inset utensil pockets for extra storage on men's
- Dual utensil/thermometer pockets on left sleeve
- Two angled front hip pockets for extra storage on women's
- Long sleeves with turn-back cuffs
- Lined collar reduces irritation for comfortable wear all shift long
- Classic fit offers relaxed cut through chest and body with loose-fitting sleeves on men's
- Feminine tailoring with a slightly relaxed silhouette on women's
- Men's fit chart MFC-12
- Women's fit chart LFC-02
- **Industrial laundry friendly**

BODY: 4.6 OZ. MECHANICAL STRETCH TWILL, 65% POLYESTER / 35% COTTON

STRETCH PANELS: 3.5 OZ. STRETCH WOVEN, 100% POLYESTER
 COUNTRY OF ORIGIN: IMPORTED

054M MEN'S (Reg) S-4XL

053W WOMEN'S (Reg) XS-3XL

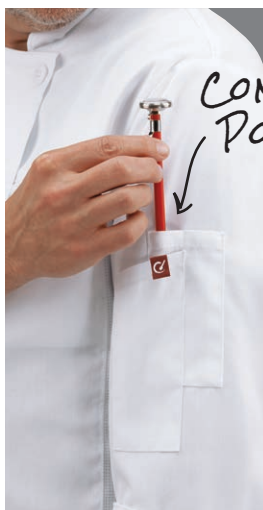

Convenient dual utensil pocket



Hip pockets for extra storage on women's



Versatile turn-back cuffs



0401WH

UVB ☺

WOMEN'S CHEF COAT

- Softer fabric • New & improved fit
- Non-yellowing pearl buttons • Double breasted
- Chest pocket • Thermometer pocket on sleeve
- Pre-shrunk with soil release • Fit chart LFC-01
- **Industrial laundry friendly**

7.25 OZ. TWILL, 65% POLYESTER / 35% COTTON
COUNTRY OF ORIGIN: IMPORTED

0401 (Reg) S-3XL

White WH



0415WH

UVB ☺

TEN PEARL BUTTON CHEF COAT

- Double breasted • Non-yellowing pearl buttons
- Chest pocket • Pre-shrunk with soil release
- 0415: Softer fabric + New & improved fit
- Fit chart MFC-12 • **Industrial laundry friendly**

7.25 OZ. TWILL, 65% POLYESTER / 35% COTTON
COUNTRY OF ORIGIN: IMPORTED

0415 (Reg) S-4XL

7.25 OZ. TWILL, 100% POLYESTER
COUNTRY OF ORIGIN: IMPORTED

0423 (Reg) XS-5XL

White WH



0421WH

TEN KNOT BUTTON CHEF COAT

- Double breasted with knot buttons
- Chest pocket and sleeve thermometer pocket
- Fit chart MFC-12 • **Industrial laundry friendly**

6 OZ. PLAIN WEAVE, 100% SPUN POLYESTER
COUNTRY OF ORIGIN: IMPORTED

0421 (Reg) XS-5XL

White WH



GARNISH CHEF COAT

- Softer fabric
- New & improved fit
- Black buttons and trim
- Chest pocket and sleeve thermometer pocket
- Pre-shrunk with soil release • Fit chart MFC-12
- **Industrial laundry friendly**

7.25 OZ. TWILL, 65% POLYESTER / 35% COTTON
COUNTRY OF ORIGIN: IMPORTED

KT74 (Reg) S-3XL

Black
Trim BT

NB 

TUNIC CHEF COAT

- Softer fabric
- New & improved fit
- Concealed snaps
- Thermometer pocket on sleeve
- Pre-shrunk with soil release
- Fit chart MFC-12
- **Industrial laundry friendly**

7.25 OZ. TWILL,
65% POLYESTER / 35% COTTON
COUNTRY OF ORIGIN: IMPORTED

KT80 (Reg) S-3XL

White WH





0414WH

EIGHT KNOT BUTTON CHEF COAT

- Softer fabric
- New & improved fit
- Double breasted with knot buttons
- Chest pocket and sleeve thermometer pocket
- Pre-shrunk with soil release • Fit chart MFC-12
- **Industrial laundry friendly**

7.25 OZ. TWILL, 65% POLYESTER / 35% COTTON
COUNTRY OF ORIGIN: IMPORTED

0414 (Reg) S-3XL



KT76BK

BLACK CHEF COAT

- Chest pocket and sleeve thermometer pocket
- KT76BK: Softer fabric + New & improved fit
- Stand-up collar • Fit chart MFC-12
- **Industrial laundry friendly**

7.25 OZ. TWILL, 65% POLYESTER / 35% COTTON
COUNTRY OF ORIGIN: IMPORTED

KT76 EIGHT PEARL BUTTONS (Reg) XS-5XL

6.25 OZ. TWILL, 100% SPUN POLYESTER
COUNTRY OF ORIGIN: IMPORTED

0425 TEN PEARL BUTTONS (Reg) XS-5XL

0427 TEN KNOT BUTTONS (Reg) XS-5XL

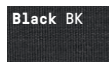

0403WH



EIGHT PEARL BUTTON CHEF COAT

- Softer fabric • New & improved fit
- Non-yellowing buttons • Double breasted with chest pocket
- O413 has sleeve thermometer pocket
- Pre-shrunk with soil release • Fit chart MFC-12
- **Industrial laundry friendly**

7.25 OZ. TWILL, 65% POLYESTER / 35% COTTON
COUNTRY OF ORIGIN: IMPORTED

0403 WITHOUT THERMOMETER POCKET (Reg) XS-5XL, (Long) L-3XL

0413 THERMOMETER POCKET ON LEFT SLEEVE (Reg) XS-5XL

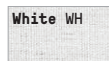



UVB ☺

THREE-QUARTER SLEEVE CHEF COAT

- Softer fabric
- New & improved fit
- Non-yellowing pearl buttons
- Double breasted with chest pocket
- Pre-shrunk with soil release
- Fit chart MFC-12
- **Industrial laundry friendly**

7.25 OZ. TWILL, 65% POLYESTER / 35% COTTON
COUNTRY OF ORIGIN: IMPORTED

0402 (Reg) S-4XL

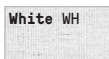

UVB ☺

HALF-SLEEVE CHEF COAT

- Softer fabric
- New & improved fit
- Non-yellowing pearl buttons
- Double breasted with chest pocket
- Pre-shrunk with soil release
- Fit chart MFC-12
- **Industrial laundry friendly**

7.25 OZ. TWILL, 65% POLYESTER / 35% COTTON
COUNTRY OF ORIGIN: IMPORTED

0404 (Reg) S-4XL

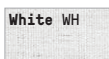

UVB ☺

MILITARY BUSCOAT

- Softer fabric
- New & improved fit
- Non-yellowing pearl buttons
- Chest pocket
- Lower pockets
- Pre-shrunk with soil release
- Fit chart MFC-12
- **Industrial laundry friendly**

7.25 OZ. TWILL, 65% POLYESTER / 35% COTTON
COUNTRY OF ORIGIN: IMPORTED

4020 (Reg) XS-4XL, (Long) M-XL

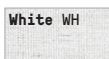



NEW

COMFORT AND BREATHABILITY IN HOT KITCHENS



↑↑
VENTED MESH TO STAY COOL & DRY



OIL BLOK
TECHNOLOGY

OilBlok technology repels oil and oil-based fluids, keeping cook shirts looking new longer - and it's only available from Red Kap®



TT DP NB OB C FIT F FIT

MEN'S & WOMEN'S AIRFLOW COOK SHIRT WITH OILBLOK

- Exclusive OilBlok finish* offers unique stain control
- Lightweight mesh back improves airflow for enhanced cooling
- Moisture wicking keeps you cool and dry in hot kitchens
- Inset pocket with pencil stall on left chest
- Dual utensil/thermometer pockets on left sleeve
- Hidden snaps for a professional, polished look
- Classic fit offers relaxed cut through chest and body with loose-fitting sleeves on men's
- Feminine tailoring with a slightly relaxed silhouette on women's
- Men's fit chart MFC-96
- Women's fit chart LFC-02
- **Industrial laundry friendly**

BODY: 4.25 OZ. POPLIN, 65% POLYESTER / 35% COTTON
MESH BACK: 4.2 OZ. PERFORMANCE MESH, 100% POLYESTER
 COUNTRY OF ORIGIN: IMPORTED

502M MEN'S (Reg) S-5XL

501W WOMEN'S (Reg) XS-3XL



**OilBlok technology does not protect you against hot oils.*



Convenient dual utensil pocket



CONVENIENT
POCKET STORAGE

Handy pencil stall on women's left pocket



Comfortable mesh-lined collar on men's



502XBK

WOMEN'S COOK SHIRT WITH OILBLOK + MIMIX



MEN'S & WOMEN'S COOK SHIRT WITH OILBLOK + MIMIX™

- Science-inspired MIMIX™ design for enhanced mobility
- Flex panel offers increased breathability
- Exclusive OilBlok® finish • Color retention
- Soil release • Superior wicking • Resists wrinkles
- Chest pocket and sleeve thermometer pocket
- Snap front • Men's Fit chart MFC-96
- Women's fit chart LFC-01
- **Industrial laundry friendly**

BODY: 4.25 OZ. RIPSTOP, 65% POLYESTER / 35% COTTON
FLEX PANEL: 4.2 OZ. PERFORMANCE MESH, 100% POLYESTER
 COUNTRY OF ORIGIN: IMPORTED

502X MEN'S (Reg) S-5XL

501X WOMEN'S (Reg) XS-3XL

Black BK

White WH

**OilBlok technology does not protect you against hot oils.*



US PAT. NO.
10,085,490

Thanks to a patented, science-based MIMIX® design, Red Kap® products with MIMIX® offer increased mobility and breathability for all-day comfort. A lightweight stretch panel is located on the back of the Cook Shirt with OilBlok & MIMIX®.



Exclusive OilBlok technology repels the toughest cooking oils, keeping cook shirts looking new for longer.



5035WH

LONG COOK SHIRT

- Snap front • No pockets
- 5050: Softer fabric + New & improved fit
- Fit chart MFC-09
- **Industrial laundry friendly**

5 OZ. PLAIN WEAVE, 100% SPUN POLYESTER
COUNTRY OF ORIGIN: IMPORTED

5035 (Reg) XS-5XL

4.3 OZ. POPLIN, 65% POLYESTER / 35% COTTON
COUNTRY OF ORIGIN: IMPORTED

5050 (Reg) S-4XL, (Long) L-3XL



5020BK

COOK SHIRT

- Softer fabric
- New & improved fit
- Snap front • Chest pocket
- Fit chart MFC-09
- **Industrial laundry friendly**

4.3 OZ. POPLIN, 65% POLYESTER / 35% COTTON
COUNTRY OF ORIGIN: IMPORTED

5020 Black: (Reg) S-4XL
White: (Reg) S-5XL



5010WH

BUTTON-FRONT COOK SHIRT

- Softer fabric
- New & improved fit
- Chest pocket • Fit chart MFC-09
- **Industrial laundry friendly**

4.3 OZ. POPLIN, 65% POLYESTER / 35% COTTON
COUNTRY OF ORIGIN: IMPORTED

5010 (Reg) S-4XL

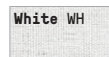

NEW

TT PRO DP NB S FIT

MEN'S & WOMEN'S STRAIGHT FIT AIRFLOW CHEF PANT

- Strategically-placed, perforated stretch panels in back riser and inseam improve airflow for enhanced cooling
- Moisture wicking keeps you cool and dry in hot kitchens
- Soil release finish for a long-lasting professional image
- Elastic drawstring waistband with zipper fly for maximum comfort on men's
- 2" elastic waistband for hidden contouring and maximum comfort on women's
- Two front pockets and men's has two back patch pockets for extra storage
- Cell phone pocket on right leg
- Straight fit through leg and knee with tapered silhouette through thigh – Men's 32" inseam, Women's 30 1/2" inseam
- Men's fit chart MFC-106 • Women's fit chart LFC-02
- **Home wash:** Machine Wash Cold with Like Colors, Tumble Dry Low, Do Not Dry Clean

BODY: 5.75 OZ. PLAIN WEAVE, 77% POLYESTER / 23% COTTON
STRETCH PANELS: 3.5 OZ. STRETCH WOVEN, 100% POLYESTER
 COUNTRY OF ORIGIN: IMPORTED

OP4M MEN'S (Reg) S-3XL

OP1W WOMEN'S (Reg) XS-3XL



Perforated stretch panel on men's



2" elastic waistband for maximum comfort on women's

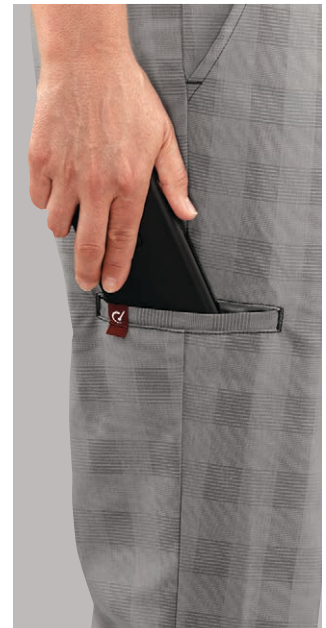

Cell phone pocket



TT PRO DP NB B FIT

MEN'S BAGGY AIRFLOW CHEF PANT

- Strategically-placed, perforated stretch panels behind each knee improve airflow for enhanced cooling
- Moisture wicking keeps you cool and dry in hot kitchens
- Soil release finish for a long-lasting professional image
- Elastic drawstring waistband with zipper fly for maximum comfort
- Two front pockets and two back patch pockets for extra storage
- Cell phone pocket on right leg
- Baggy fit through leg and knee with tapered silhouette through thigh - 31" inseam
- Men's fit chart MFC-106
- **Home wash:** Machine Wash Cold with Like Colors, Tumble DryLow, Do Not Dry Clean

BODY: 5.75 OZ. PLAIN WEAVE, 77% POLYESTER / 23% COTTON
STRETCH PANELS: 3.5 OZ. STRETCH WOVEN, 100% POLYESTER

OP2M (Reg) S-3XL



Black BK

Grey / Black
Plaid GB



Drawstring waist



Cell phone pocket



Concealed zipper



5360BK



PS64WB



2020WH



BAGGY CHEF PANT

- Elastic waist with drawstring
- Side pockets
- Back pocket
- Fit chart MFC-06
- **Industrial laundry friendly**

7.25 OZ. TWILL,
65% POLYESTER / 35% COTTON
COUNTRY OF ORIGIN: IMPORTED

5360 (Reg) XS-3XL

Black BK



Black/White
Check BW



SPUN POLYESTER CHECKED COOK PANT

- Zipper fly with snap
- Side elastic waist
- Front and back pockets
- **Industrial laundry friendly**

6.8 OZ. PLAIN WEAVE,
100% SPUN POLYESTER
COUNTRY OF ORIGIN: IMPORTED

PS64 28-48



White/Black
Check WB



COOK PANT

- Zipper fly with snap
- Side elastic waist
- Front and back pockets
- **Industrial laundry friendly**

7.25 OZ. TWILL,
65% POLYESTER / 35% COTTON
COUNTRY OF ORIGIN: IMPORTED

2020 Black/White (Printed)
Check: 28-54
Black, White: 30-46

Black BK



White WH

Black/White
Check BW

* NEW & IMPROVED FIT

* NEW & IMPROVED FIT



CHEF HAT

• Adjustable closure • Fit chart MFC-21 • Industrial laundry friendly

5 OZ. POPLIN, 80% POLYESTER / 20% COTTON
COUNTRY OF ORIGIN: IMPORTED

HP60 One size fits all



PREMIUM BIB APRON

• Adjustable strap
• Two-section pocket
• Soil release • 24" W x 34" L
• Industrial laundry friendly

7.25 OZ. TWILL,
65% POLYESTER / 35% COTTON
COUNTRY OF ORIGIN: IMPORTED

TT30 One size fits all

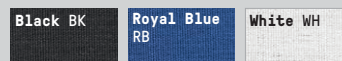

NECKERCHIEF

• 20" x 40" triangle
• Industrial laundry friendly

5 OZ. PLAIN WEAVE,
80% POLYESTER / 20% COTTON
COUNTRY OF ORIGIN: IMPORTED

NP12 Black, Royal Blue, Red:
One size fits all

5 OZ. POPLIN,
65% POLYESTER / 35% COTTON
COUNTRY OF ORIGIN: IMPORTED

NP12 White: One size fits all





TT32BK

PREMIUM SHORT BIB APRON

- Adjustable strap
- Three-section pocket
- Soil release • 28" W x 34" L
- **Industrial laundry friendly**

7.25 OZ. TWILL,
65% POLYESTER / 35% COTTON
COUNTRY OF ORIGIN: IMPORTED

TT32 One size fits all

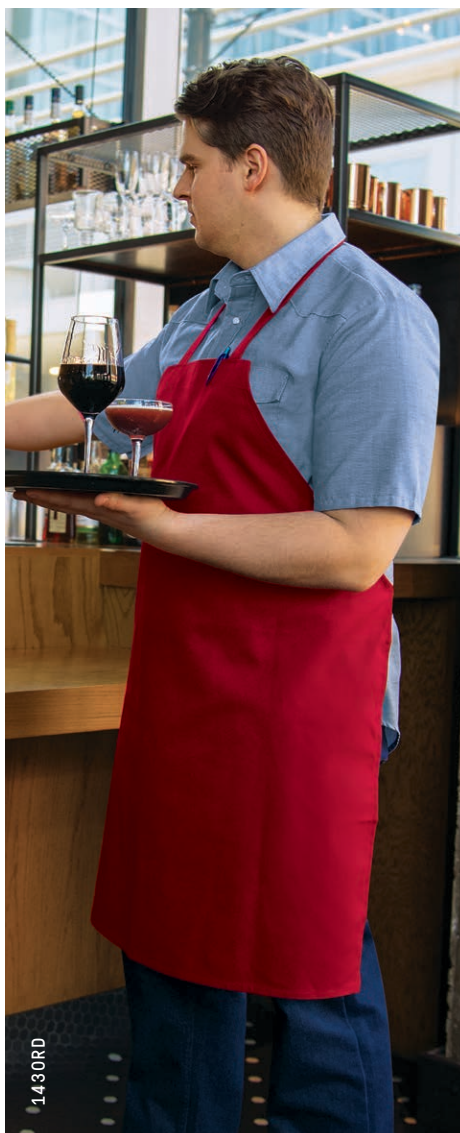
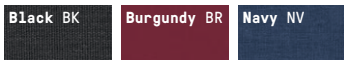

1430RD

STANDARD BIB APRON

- Braid ties • Soil release
- 1751 has chest pencil pocket
- **Industrial laundry friendly**

7.25 OZ. TWILL, 65% POLYESTER / 35% COTTON
COUNTRY OF ORIGIN: IMPORTED

1751 PENCIL POCKET Black, White:
30"W x 33"L (One size fits all)

1430 Black, Navy, Royal Blue, Red, White:
30" W x 33" L (One size fits all)

6.25 OZ. 100% SPUN POLYESTER
COUNTRY OF ORIGIN: IMPORTED

2500 Black (Twill), White (Plain Weave):
27" W x 31" L (One size fits all)



TT46BK

WAIST APRON

- Three-section pocket
- 23" W x 32" L
- **Industrial laundry friendly**

7.25 OZ. TWILL,
65% POLYESTER / 35% COTTON
COUNTRY OF ORIGIN: IMPORTED

TT46 One size fits all

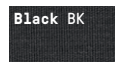



TT38BK

TUXEDO APRON

- Adjustable closure
- Soil release
- Divided patch pocket
- 28" W x 32" L
- **Industrial laundry friendly**

7.25 OZ. TWILL,
65% POLYESTER / 35% COTTON
COUNTRY OF ORIGIN: IMPORTED

TT38 One size fits all

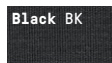

TP61LB

COBBLER APRON

- Adjustable ties • Pouch pocket
- Fit chart MFC-67
- **Industrial laundry friendly**

5 OZ. POPLIN,
80% POLYESTER / 20% COTTON
COUNTRY OF ORIGIN: IMPORTED

TP61 M, L



TT34WH



BISTRO APRON

- Patch pocket with pencil stall
- Wrinkle-resistant Cotton
- 28" W x 32" L
- **Industrial laundry friendly**

7.25 OZ. TWILL,
65% POLYESTER / 35% COTTON
COUNTRY OF ORIGIN: IMPORTED

TT34 One size fits all



1790WH

4-WAY BAR APRON

- Braid ties • Pocketless
- 29" W x 32" L
- **Industrial laundry friendly**

7.25 OZ. TWILL,
65% POLYESTER / 35% COTTON
COUNTRY OF ORIGIN: IMPORTED

1790 One size fits all





BRANDED AUTOMOTIVE





LOOKS GOOD FROM EVERY ANGLE – EVEN
UNDER THE HOOD

THE OFFICIAL UNIFORM OF NEARLY EVERY AUTOMAKER.

**PRODUCTIVITY.
PROFESSIONALISM.
PERCEPTION.**

Today's automakers remain at the forefront of efficiency, both in manufacturing and service. They also understand the massive power of strong brand image. So it's no wonder nearly all of them trust Red Kap to help them work smarter while looking great.



ACDelco

ACURA



TECHNICIAN SHIRT
SY14DL, SY24DL
TECHNICIAN PANT
PT2ANV

*AC Delco® is a registered trademark of General Motors Company



TECHNICIAN SHIRT
SP14AA, SP24AA
TECHNICIAN PANT
PT20AA

*Acura® is a registered trademark of Honda Motor Company

CHEVROLET

Ford



TECHNICIAN SHIRT
SY14CV, SY24CV
TECHNICIAN PANT
PT2ACH

*Chevrolet Certified Service® is a registered trademark of General Motors Company



TECHNICIAN SHIRT
SY14FD, SY24FD
TECHNICIAN PANT
PT2ACH

*Ford® is a registered trademark of Ford Motor Company



TECHNICIAN SHIRT
SP18AA, SP28AA
TECHNICIAN PANT
PT88NV

*Acura Accelerated™ is a registered trademark of Honda Motor Company



TECHNICIAN SHIRT*
SY14AD, SY24AD
** Alternate Technician Shirts
SY14AU/SY24AU available..*
TECHNICIAN PANT
PT2ABK

*Audi is a registered trademark of Volkswagen AG



TECHNICIAN SHIRT
SY14GB, SY24GB
TECHNICIAN PANT
PT2ACH

*Buick/GMC Certified Service™ is a registered trademark of General Motors Company



TECHNICIAN SHIRT
SY14CD, SY24CD
TECHNICIAN PANT
PT2ACH

*Cadillac is a registered trademark of General Motors Company



TECHNICIAN SHIRT
SP14QL, SP24QL
TECHNICIAN PANT
PT2ACH

*Ford Quick Lane is a registered trademark of Ford Motor Company



TECHNICIAN SHIRT
SY10GN, SY20GN
TECHNICIAN PANT
PT2LBK

*Genesis is a registered trademark of Hyundai Motor Group



TECHNICIAN SHIRT
SY14HD, SY24HD
TECHNICIAN PANT
PT2ANV

*Honda is a registered trademark of Honda Motor Company



TECHNICIAN SHIRT
SY14HY, SY24HY
TECHNICIAN PANT
PT2ANV

*Hyundai Assurance Car Care is a registered trademark of Hyundai Motor Group



TECHNICIAN SHIRT
SY14IN, SY24IN
TECHNICIAN PANT
PT2ABK

*Infiniti is a registered trademark of Renault-Nissan-Mitsubishi Alliance



TECHNICIAN SHIRT
SY14KM, SY24KM
TECHNICIAN PANT
PT2ABK

*Kia is a registered trademark of Hyundai Motor Group



TECHNICIAN SHIRT
SP14LX, SP24LX
TECHNICIAN PANT
2104BK

*Lexus is a registered trademark of Toyota Motor Corporation



TECHNICIAN SHIRT
SY14LN, SY24LN
TECHNICIAN PANT
PT2ABK/CH

*Lincoln is a registered trademark of Ford Motor Company



TECHNICIAN SHIRT
SY14NS, SY24NS
TECHNICIAN PANT
PT2ABK/CH

*Nissan is a registered trademark of Renault-Nissan-Mitsubishi Alliance



TECHNICIAN SHIRT
SY14SU, SY24SU
TECHNICIAN PANT
PT2ABK

*Subaru is a registered trademark of Subaru Corporation



TECHNICIAN SHIRT
SY14TT, SY24TT
TECHNICIAN PANT
PT2OTY

*Toyota is a registered trademark of Toyota Motor Corporation



TECHNICIAN SHIRT
SY32VW, SY42VW
TECHNICIAN PANT
2117VW

Volkswagen is a registered trademark of Volkswagen AG



TECHNICIAN SHIRT
SY14MZ, SY24MZ

TECHNICIAN PANT
PT2ACH

"Mazda" is a registered trademark of Mazda Motor Corporation



TECHNICIAN SHIRT
1443GM, 1444GM

TECHNICIAN PANT
2110BK

"Mitsubishi" is a registered trademark of Renault-Nissan-Mitsubishi Alliance



TECHNICIAN SHIRT
SY36MP, SY46MP

TECHNICIAN PANT
2111BK

"Mopar" is a registered trademark of Stellantis



**FEMALE
TECHNICIAN SHIRT**
SY35MP, SY45MP

TECHNICIAN PANT
8141BK

"Mopar" is a registered trademark of Stellantis



TECHNICIAN SHIRT
SP14VL, SP24VL

TECHNICIAN PANT
PT2ACH

"Volvo" is a registered trademark of Zhejiang Geely Holding Group



TECHNICIAN SHIRT
SP14VP, SP24VP

TECHNICIAN PANT
PT2ACH

"Volvo Personal Service" is a registered trademark of Zhejiang Geely Holding Group

MEN'S MEASUREMENT ZONES

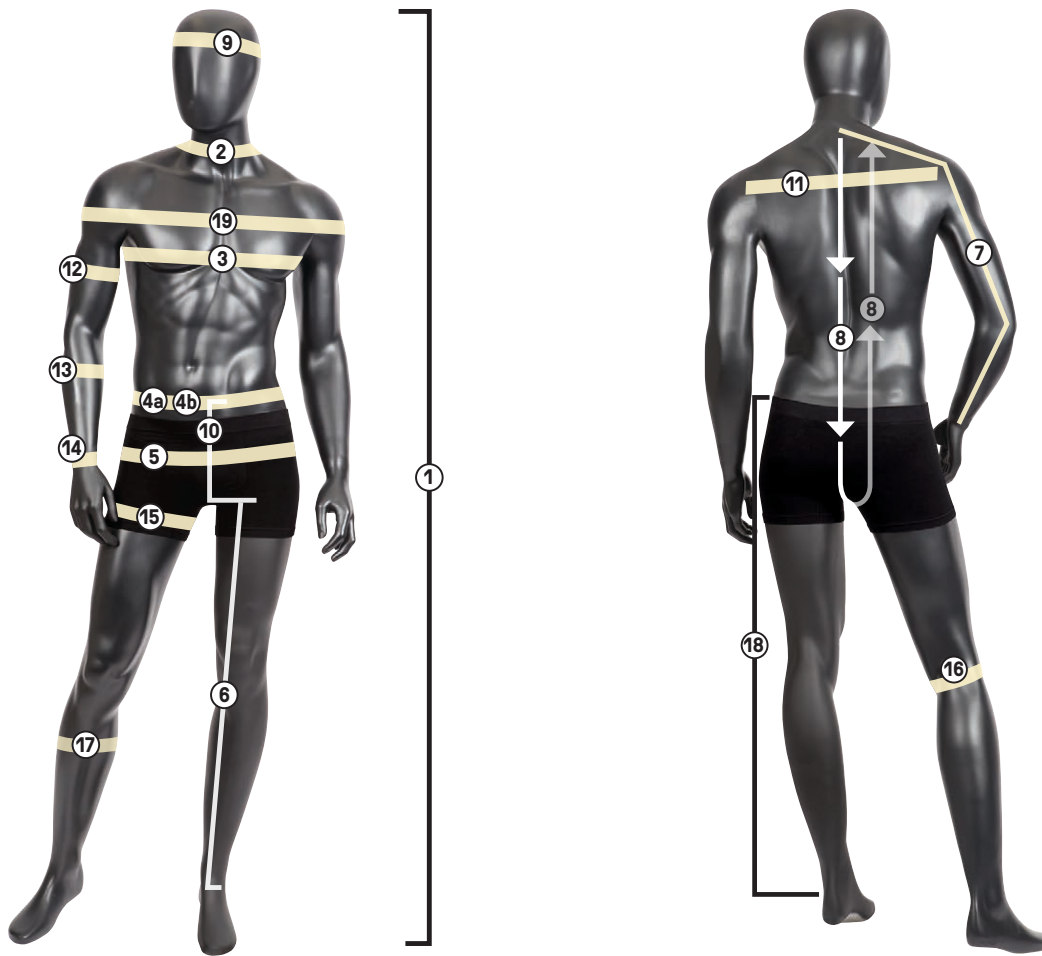

HEIGHT

1 Stand straight against a wall without your shoes. Make a mark level with the top of your head. Measure from this point down to the floor.

NECK

2 Measure around the base of the neck where a collared shirt would fit, or measure a collar band on a shirt that fits you well.

CHEST / BUST

3 Measure the fullest part of your chest/bust. Hold the tape firmly, but not tightly. Be sure the tape is level and straight across your back. Stand naturally.

WAIST / MID-SECTION

4a First, remove your belt. Then, measure over shirt (not over pants) at 1/2" to 1" below the navel. Hold the tape firmly but not tightly. If pants are worn under a protruding abdomen, measure where pants are typically worn. Note: For women, please refer to the hip measurement as the key point of measure for fitting pants.

WAIST / MID-SECTION

4b For shirts and covering garments such as coveralls - measure midsection over clothing around the fullest part of the abdomen.
Note: Include both "A" and "B" measurements if ordering multiple garments.

HIPS

5 Stand with your heels together. Measure around the fullest part of the hips. Hold the tape measure straight and level.

INSEAM

6 Standing straight, measure the distance from the crotch to just below the ankle bone. OR - using similar style pants that fit you well: lay garment flat with front and back creases and smooth. Measure along the inside seam of one leg from the bottom of the hem to the crotch.

SLEEVE

7 Bend the elbow slightly. Start at the center back of the neck and measure across the shoulder to the elbow and down to the wrist bone.

TRUNK

8 Measure from base of neck (front) down around crotch and back up to the bottom of the collar. (For coveralls only)

CAP / HAT SIZE

9 Measure the circumference of the head at its widest diameter, approximately 1/8" above the ears.

WOMEN'S MEASUREMENT ZONES

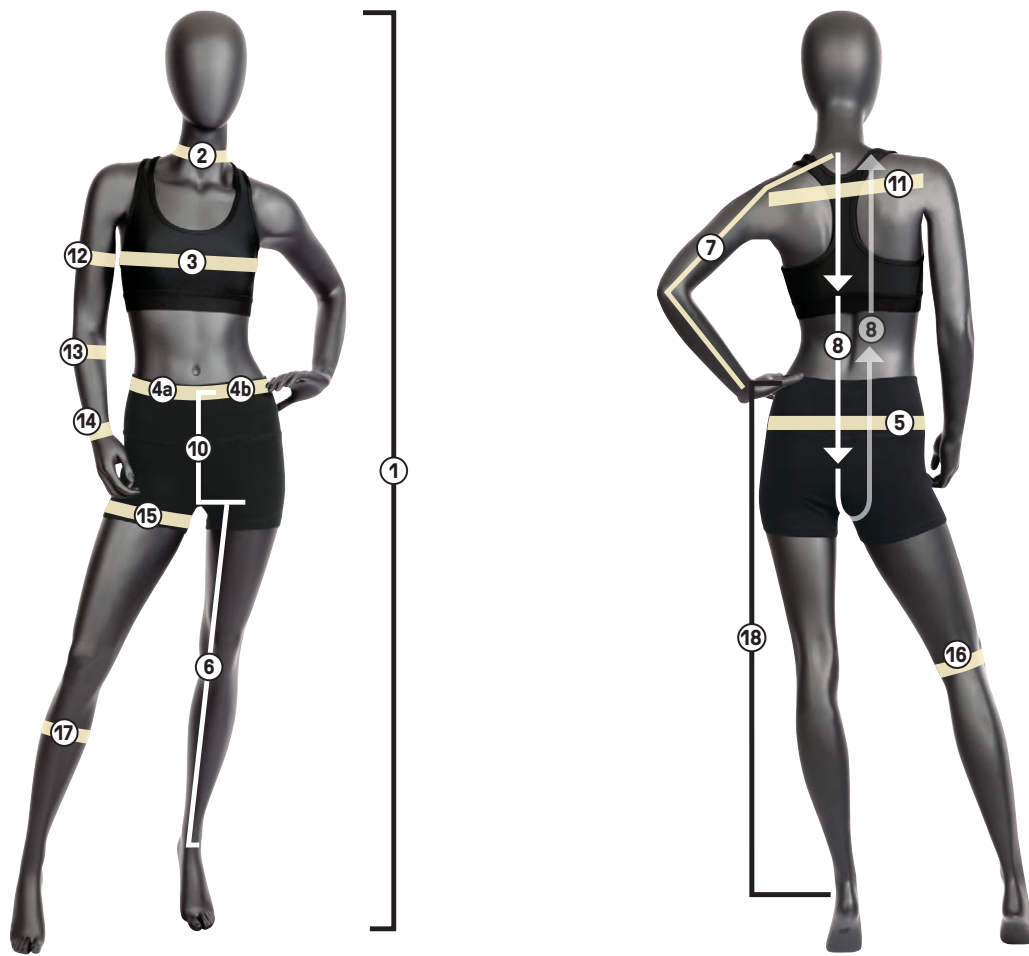

FRONT & BACK RISES

- 10** **FRONT** - This is the distance from the center front at the top of the waistband to the intersection of the crotch seams.
BACK - This is the distance from the center back at the top of the waistband to the intersection of the crotch seams.

ACROSS SHOULDER

- 11** While standing with arms down, measure across the back from one shoulder joint to the other.

UPPER ARM / BICEP

- 12** Measure the maximum circumference of the upper arm just below the under arm.

FOREARM

- 13** Measure the maximum circumference of the forearm at approximately 6" above the wrist.

WRIST

- 14** Measure the wrist circumference over the wrist bone.

THIGH

- 15** Measure around thigh (parallel to floor), below crotch.

KNEE

- 16** With the leg straight, measure the knee circumference over the knee cap and parallel to the floor.

CALF

- 17** Measure the circumference of the largest part of the lower leg approximately half way between the knee and ankle and parallel to the floor.

OUTSEAM

- 18** Measure along the outside of the leg from the top of the waistband to the bottom of the hem of just below the ankle bone. OR - lay garment flat, measure along outseam from top of band to bottom of hem.

OVERARM

- 19** With arms at the sides, measure around the broadest part of the shoulders and upper arms, keeping the tape level at all times. If overarm measurement is more than 7" larger than chest measurement, go up one size.

WOMEN'S MEASURING CHARTS

LFC-01 ALPHA / NUMERIC CONVERSION CHART - WOMEN'S MEASUREMENTS

Size	XS		S		M		L		XL		XXL		3XL		4XL	
	2	4	6	8	10	12	14	16	18	20	22	24	26	28	30	32
Bust	31½-32	32½-33	33½-34	34½-35	35½-36	36½-37½	38-39	39½-40½	41½-42½	43½-44½	45½-46½	47½-48½	49½-50½	51½-52½	53½-54½	55½-56½
Waist	23½-24	24½-25	25½-26	26½-27	27½-28	28½-29½	30-31	31½-32½	33-34½	35-36½	37-38½	39-40½	41-42½	43-44½	45-46½	47-48½
Hip	33-33½	34-34½	35-35½	36-36½	37-37½	38-39	39½-40½	41-42	42½-44	44½-46	46½-48	48½-50	50½-52	52½-54	54½-56	56½-58

Height **Petite:** 4'11"-5'3" **Regular:** 5'3½"-5'7" **Tall:** 5'7½"-5'11"

LFC-02 ALPHA / NUMERIC CONVERSION CHART - WOMEN'S MEASUREMENTS

Size	XS		S		M		L		XL		XXL		3XL		4XL		
	0	2	4	6	8	10	12	14	16	18	20	22	24	26	28	30	32
Bust	32-33	33-34	34-35	35-36	36-37	37-38	38-39½	39½-41	41-42½	42½-44½	44½-46½	46½-48½	48½-50½	50½-52½	52½-54½	54½-56½	56½-58½
Waist	25-26	26-27	27-28	28-29	29-30	30-31	31-32½	32½-34	34-35½	35½-37½	37½-39½	39½-41½	41½-43½	43½-45½	45½-47½	47½-49½	49½-51½
Hip	34½-35½	35½-36½	36½-37½	37½-38½	38½-39½	39½-40½	40½-42	42-43½	43½-45	45-47	47-49	49-51	51-53	53-55	55-57	57-59	59-61

Height **Petite:** 4'11"-5'3" **Regular:** 5'3½"-5'7" **Tall:** 5'7½"-5'11"

LFC-11 WOMEN'S KNIT SHIRTS

Size	XXS	XS	S	M	L	XL	XXL	3XL	4XL	5XL	6XL	7XL	8XL
Waist	24½-27	27½-30	30½-33	31½-36	36½-39	39½-43	43½-47	47½-51	51½-55	55½-59	59½-63	63½-67	67½-71

LFC-13 WOMEN'S FIT CHART

Alpha Size	XS		S		M		L		XL		XXL		3XL		4XL	
Numeric Size	2	4	6	8	10	12	14	16	18	20	22	24	26	28	30	32
Bust	31½-32	32½-33	33½-34	34½-35	35½-36	36½-37½	38-39	39½-40½	41½-42½	43½-44½	45½-46½	47½-48½	49½-50½	51½-52½	53½-54½	55½-56½
Waist	25-25½	26-26½	27-27½	28-28½	29-29½	30-31	31½-32½	33-34	34½-36	36½-38	38½-40	40½-42	42½-44	44½-46	46½-48	48½-50
Hip	35-35½	36-36½	37-37½	38-38½	39-39½	40-41	41½-42½	43-44	44½-46	46½-48	48½-50	50½-52	52½-54	54½-56	56½-58	58½-60

Height **Petite:** 4'11"-5'3" **Regular:** 5'3½"-5'7" **Tall:** 5'7½"-5'11"

LFC-37 LADIES FIT CHART

Alpha Size	XS		S		M		L		XL		XXL		3XL		4XL		5XL		6XL		7XL	
Bust	32	33	33½	36	36½	38	38½	40	40½	44	44½	46	46½	48	48½	50	50½	52	52½	54	54½	56
Waist Max.	31		34		36		38		42		44		46		48		50		52		54	
Hip	34½	35½	36	38½	39	40½	41	42½	43	46½	47	48½	49	50½	51	52½	53	54½	55	56½	57	58½

HEIGHT: **Petite:** 4'11" - 5'3" **Regular:** 5'3½" - 5'7" **Tall:** 5'7½" - 5'11"

LFC-39 WOMEN'S FLEECE

Alpha Size	XXS	XS	S	M	L	XL	XXL	3XL	4XL	5XL
Chest	26½-29	29½-32	32½-35	35½-38	38½-41	41½-44½	45-48	48½-51½	52-55	55½-58½
Hip	28½-31	31½-34	34½-37	37½-40	40½-43	43½-46½	47-50	50½-53½	54-57	57½-60½

HEIGHT: **Petite:** 4'11" - 5'3" **Regular:** 5'3½" - 5'7" **Tall:** 5'7½" - 5'11"

MFC-01 MEN'S SHIRTS

Alpha Size	XS	S	M	L	XL	XXL	3XL	4XL	5XL
Max. Chest	30	34	38	40	44	48	50	54	58

MFC-03 MEN'S KNIT SHIRTS

Size	XXS	XS	S	M	L	XL	XXL	3XL	4XL	5XL	6XL	7XL	8XL
Chest	29-32	32-35	35-38	38-41	41-45	45-49½	49½-54	54-58½	58½-63	63-67½	67½-72	72-76½	76½-81

Height **Regular:** up to 5'11" **Tall:** over 5'11"

MFC-06 MEN'S BAGGY CHEF PANT

Size	XXS	XS	S	M	L	XL	XXL	3XL	4XL	5XL	6XL	7XL	8XL
Waist	19-23	23-27	27-31	31-35	35-39	39-43	43-47	47-51	51-55	55-59	59-63	63-67	67-71

MFC-09 MEN'S ALPHA WORK SHIRT FIT CHART

Size	S	M	L	XL	XXL	3XL	4XL	5XL
Neck	13¾-14½	14¾-15½	15¾-16½	16¾-17½	17¾-18½	18¾-19½	19¾-20½	20¾-21½
Chest	34½-38	38½-42	42½-46	46½-50	50½-53	53½-56	56½-59	59½-62
Max. Waist	36	40	44	48	51½	55	58½	62
Sleeve Length	RG	33	33½	34	34½	35	35	35
	LN	35½	35½	36	36	36	36	36
	XLN	37	37	37	37	37	37	37
Back Length	RG	Regular Back Length						
	LN	Regular Back Length plus 1½"						
	XLN	Regular Back Length plus 4"						
	SS	Regular Back Length						
	SSL	Regular Back Length plus 4"						

Note: Stock sizes may vary by color/item.
 Sizes are based on actual body measurements in inches.
 Styles and sizes are subject to change or withdraw without notice.

MFC-10 MEN'S ALPHA DRESS SHIRT FIT CHART

Size	S	M	L	XL	XXL	3XL	4XL	5XL
Neck	13¾-14½	14¾-15½	15¾-16½	16¾-17½	17¾-18½	18¾-19½	19¾-20½	20¾-21½
Chest	32½-36	36½-40	40½-44	44½-48	48½-52	52½-56	56½-60	60½-64
Max. Waist	35¼	39¾	44¼	48¾	52¾	56¾	60¾	64¾
Sleeve Length	RG	33	33½	34	34½	35	35	35
	LN	35½	35½	36	36	36	36	36
	XLN	37	37	37	37	37	37	37
Back Length	RG	Regular Back Length						
	LN	Regular Back Length plus 1½"						
	XLN	Regular Back Length plus 4"						
	SS	Regular Back Length						
	SSL	Regular Back Length plus 4"						

MEN'S MEASURING CHARTS

MFC-12 MEN'S JACKETS

Alpha Size	XS		S		M		L		XL		XXL		3XL		4XL		5XL		6XL		7XL		8XL	
Chest Size	32	34	36	38	40	42	44	46	48	50	52	54	56	58	60	62	64	66	68	70	72	74	76	78
Chest Max.	32"	34"	36"	38"	40"	42"	44"	46"	48"	50"	52"	54"	56"	58"	60"	62"	64"	66"	68"	70"	72"	74"	76"	78"

NOTE: If waist size is larger than chest size, use waist measurement as size. HEIGHT: Short: 5'3" - 5'7" Regular: 5'7" - 5'11" Long: 5'11" - 6'3" XLong: 6'3" - 6'7"

MFC-14 MEN'S UNLINED OVERALLS AND COVERALLS

Alpha Size	XS		S		M		L		XL		XXL		3XL		4XL		5XL	
Numeric Size	30	32	34	36	38	40	42	44	46	48	50	52	54	56	58	60	62	64
Chest Size	28½-30	30½-32	32½-34	34½-36	36½-38	38½-40	40½-42	42½-44	44½-46	46½-48	48½-50	50½-52	52½-54	54½-56	56½-58	58½-60	60½-62	62½-64
Waist Max.	30½	32½	34½	36½	38½	40½	42½	44½	46½	48½	50½	52½	54½	56½	58½	60½	62½	64½

Short: 5'3" - 5'7" Regular: 5'7" - 5'11" Long: 5'11" - 6'3" XLong: 6'3" - 6'5"

MFC-17 MEN'S PARKAS

Alpha Size	XS	S	M	L	XL	XXL	3XL	4XL	5XL
Chest Max.	34	36	40	44	48	50	52	54	56

NOTE: If waist size is larger than chest size, use waist measurement as size.

MFC-18 MEN'S VEST

Alpha Size	M	XL	3XL	5XL	7XL
Chest Max.	40	48	52	56	60

MFC-21 CHEF HAT

Alpha Size	L
Maximum Head Circumference	24¼"
Maximum Hat Size	7¾

MFC-24 MEN'S UNLINED COVERALLS AND OVERALLS

Alpha Size	XS		S		M		L		XL		XXL		3XL		4XL		5XL	
Numeric Size	32	34	36	38	40	42	44	46	48	50	52	54	56	58	60	62	64	66
Chest Size	30½-32	32½-34	34½-36	36½-38	38½-40	40½-42	42½-44	44½-46	46½-48	48½-50	50½-52	52½-54	54½-56	56½-58	58½-60	60½-62	62½-64	64½-66
Waist Max.	30½	32½	34½	36½	38½	40½	42½	44½	46½	48½	50½	52½	54½	56½	58½	60½	62½	64½

Short: 5'3" - 5'7" Regular: 5'7" - 5'11" Long: 5'11" - 6'3" XLong: 6'3" - 6'7"

MFC-25 MEN'S JACKET

Alpha Size	XS	S	M	L	XL	XXL	3XL	4XL	5XL
Chest Max.	36	39	42	45	48	52	55	58	63

NOTE: If waist size is larger than chest size, use waist measurement as size.

MFC-26 MEN'S LINED COVERALLS AND OVERALLS

Alpha Size	XS		S		M		L		XL		XXL		3XL		4XL		5XL	
Numeric Size	30	32	34	36	38	40	42	44	46	48	50	52	54	56	58	60	62	64
Chest Size	28½-30	30½-32	32½-34	34½-36	36½-38	38½-40	40½-42	42½-44	44½-46	46½-48	48½-50	50½-52	52½-54	54½-56	56½-58	58½-60	60½-62	62½-64
Waist Max.	28½	30½	32½	34½	36½	38½	40½	42½	44½	46½	48½	50½	52½	54½	56½	58½	60½	62½

Short: 5'3" - 5'7" Regular: 5'7" - 5'11" Long: 5'11" - 6'3" XLong: 6'3" - 6'7"

MFC-27 LAB COUNTER COATS

Alpha Size	XS	S	M	L	XL	XXL	3XL	4XL	5XL
Chest Max.	36	39	42	46	50½	55	59½	64	68½
Hip Max.	36	39	42	46	50½	55	59½	64	68½

MFC-46 MEN'S ALPHA DRESS SHIRT FIT CHART

Size	S	M	L	XL	2XL	3XL	4XL	5XL
Neck	13½-14½	14½-15½	15½-16½	16½-17½	17½-18½	18½-19½	19½-20½	20½-21½
Chest	34½-38	38½-42	42½-46	46½-50	50½-53	53½-56	56½-59	59½-62
Max. Waist	36	40	44	48	51½	55	58½	62
Sleeve Length	RG	34¾	34¾	35¾	35¾	36¾	36¾	37¾
	LN	35¾	36¾	36¾	37¾	37¾	38¾	39¾
	XLN	37¾	37¾	38¾	38¾	39¾	39¾	40¾
Back Length	RG	Regular Back Length						
	LN	Regular Back Length plus 1½"						
	XLN	Regular Back Length plus 4"						
	SS	Regular Back Length						
	SSL	Regular Back Length plus 4"						

MFC-47 MEN'S NUMERIC DRESS SHIRT FIT CHART

Size (Neck)	14	14½	15	15½	16	16½	17	17½	18	18½	19	19½	20	20½	21	21½
Chest	32½-34	34½-36	36½-38	38½-40	40½-42	42½-44	44½-46	46½-48	48½-50	50½-52	52½-54	54½-56	56½-58	58½-60	60½-62	62½-64
Max. Waist	33	35¼	37½	39¾	42	44¼	46½	48¾	50¾	52¾	54¾	56¾	58¾	60¾	62¾	64¾

Sleeve Length is based on actual body measurement. Body length varies accordingly as shown below:

Sleeve Length	32	Regular Back Length
	33	
	34	Regular Back Length plus 1½"
	35	
	36	Regular Back Length plus 4"
	37	
	SS	Regular Back Length
	SSL	Regular Back Length plus 4"

MEN'S MEASURING CHARTS

MFC-67 MEN'S COBBLER APRON

Alpha Size	M	L
Chest	Up to 42"	Above 42"

MFC-85 MEN'S WRAP

Alpha Size	XS	S	M	L	XL	XXL	3XL	4XL	5XL	6XL	7XL	8XL												
Chest Size	34	36	37	39	40	42	44	46	48	50	52	54	56	58	60	62	64	66	68	70	72	74	76	78
Chest Max.	34"	36"	37"	39"	40"	42"	44"	46"	48"	50"	52"	54"	56"	58"	60"	62"	64"	66"	68"	70"	72"	74"	76"	78"

NOTE: If waist size is larger than chest size, use waist measurement as size. HEIGHT: Short: 5'3" - 5'7" Regular: 5'7" - 5'11" Long: 5'11" - 6'3" XLong: 6'3" - 6'7"

MFC-86 MEN'S WRAP

Alpha Size	XS	S	M	L	XL	XXL	3XL	4XL	5XL	6XL	7XL	8XL												
Chest Size	32	34	35	37	38	40	42	44	46	48	50	52	54	56	58	60	62	64	66	68	70	72	74	76
Chest Max.	32"	34"	35"	37"	38"	40"	42"	44"	46"	48"	50"	52"	54"	56"	58"	60"	62"	64"	66"	68"	70"	72"	74"	76"

NOTE: If waist size is larger than chest size, use waist measurement as size. HEIGHT: Short: 5'3" - 5'7" Regular: 5'7" - 5'11" Long: 5'11" - 6'3" XLong: 6'3" - 6'7"

MFC-93 MEN'S ALPHA DRESS SHIRT FIT CHART

Size	S	M	L	XL	2XL	3XL	4XL	5XL	6XL
Neck	14 $\frac{3}{8}$ -15 $\frac{1}{2}$	15 $\frac{5}{8}$ -16 $\frac{1}{2}$	16 $\frac{5}{8}$ -17 $\frac{1}{2}$	17 $\frac{5}{8}$ -18 $\frac{1}{2}$	18 $\frac{5}{8}$ -19 $\frac{1}{2}$	19 $\frac{5}{8}$ -20 $\frac{1}{2}$	20 $\frac{5}{8}$ -21 $\frac{1}{2}$	21 $\frac{5}{8}$ -22 $\frac{1}{2}$	22 $\frac{5}{8}$ -23 $\frac{1}{2}$
Chest	32 $\frac{1}{2}$ -36	36 $\frac{1}{2}$ -40	40 $\frac{1}{2}$ -44	44 $\frac{1}{2}$ -48	48 $\frac{1}{2}$ -52	52 $\frac{1}{2}$ -56	56 $\frac{1}{2}$ -60	60 $\frac{1}{2}$ -64	64 $\frac{1}{2}$ -68
Max. Waist	35 $\frac{1}{4}$	39 $\frac{3}{4}$	44 $\frac{1}{4}$	48 $\frac{3}{4}$	52 $\frac{3}{4}$	56 $\frac{3}{4}$	60 $\frac{3}{4}$	64 $\frac{3}{4}$	68 $\frac{3}{4}$

Sleeve Length is based on actual body measurement. Body length varies accordingly as shown below:

Sleeve Length	32	Regular Back Length
	33	
	34	Regular Back Length plus 1 $\frac{1}{2}$ "
	35	
	36	Regular Back Length plus 4"
	37	
	SS	Regular Back Length
	SSL	Regular Back Length plus 4"

MFC-94 MEN'S ALPHA DRESS SHIRT FIT CHART

Size	S	M	L	XL	2XL	3XL	4XL	5XL	
Neck	14 $\frac{3}{8}$ -15 $\frac{1}{2}$	15 $\frac{5}{8}$ -16 $\frac{1}{2}$	16 $\frac{5}{8}$ -17 $\frac{1}{2}$	17 $\frac{5}{8}$ -18 $\frac{1}{2}$	18 $\frac{5}{8}$ -19 $\frac{1}{2}$	19 $\frac{5}{8}$ -20 $\frac{1}{2}$	20 $\frac{5}{8}$ -21 $\frac{1}{2}$	21 $\frac{5}{8}$ -22 $\frac{1}{2}$	
Chest	32 $\frac{1}{2}$ -36	36 $\frac{1}{2}$ -40	40 $\frac{1}{2}$ -44	44 $\frac{1}{2}$ -48	48 $\frac{1}{2}$ -52	52 $\frac{1}{2}$ -56	56 $\frac{1}{2}$ -60	60 $\frac{1}{2}$ -64	
Max. waist	35 $\frac{1}{4}$	39 $\frac{3}{4}$	44 $\frac{1}{4}$	48 $\frac{3}{4}$	52 $\frac{3}{4}$	56 $\frac{3}{4}$	60 $\frac{3}{4}$	64 $\frac{3}{4}$	
Sleeve Length	RG	34 $\frac{1}{4}$	34 $\frac{3}{4}$	35 $\frac{1}{4}$	35 $\frac{3}{4}$	36 $\frac{1}{4}$	36 $\frac{3}{4}$	37 $\frac{1}{4}$	37 $\frac{3}{4}$
	LN	35 $\frac{1}{4}$	36 $\frac{1}{4}$	36 $\frac{3}{4}$	37 $\frac{1}{4}$	37 $\frac{3}{4}$	38 $\frac{1}{4}$	38 $\frac{3}{4}$	39 $\frac{1}{4}$
	XLN	37 $\frac{1}{4}$	37 $\frac{3}{4}$	38 $\frac{1}{4}$	38 $\frac{3}{4}$	39 $\frac{1}{4}$	39 $\frac{3}{4}$	40 $\frac{1}{4}$	40 $\frac{3}{4}$
Back Length	RG	Regular Back Length							
	LN	Regular Back Length plus 1 $\frac{1}{2}$ "							
	XLN	Regular Back Length plus 4"							
	SS	Regular Back Length							
	SSL	Regular Back Length plus 4"							

MFC-96 MEN'S ALPHA WORK SHIRT FIT CHART

Size	S	M	L	XL	2XL	3XL	4XL	5XL	6XL	
Neck	14½-15½	15½-16½	16½-17½	17½-18½	18½-19½	19½-20½	20½-21½	21½-22½	22½-23½	
Chest	32½-36	36½-40	40½-44	44½-48	48½-51	51½-54	54½-57	57½-60	60½-63	
Max. waist	36	40	44	48	51½	55	58½	62	65½	
Sleeve Length	RG	34¾	34¾	35¾	35¾	36¾	36¾	37¾	37¾	38
	LN	35¾	36¾	36¾	37¾	37¾	38¾	38¾	39¾	39½
	XLN	37¾	37¾	38¾	38¾	39¾	39¾	40¾	40¾	41
Back Length	RG	Regular Back Length								
	LN	Regular Back Length plus 1½"								
	XLN	Regular Back Length plus 4"								
	SS	Regular Back Length								
	SSL	Regular Back Length plus 4"								

MFC-105 MEN'S JACKETS

Alpha Size	XS	S	M	L	XL	XXL	3XL	4XL	5XL
Chest Max.	36	39	42	45	49	53	57	61	65

NOTE: If waist size is larger than chest, size, use waist measurement as size.

MFC-106 MEN'S CHEF PANT

Alpha Size	XS	S	M	L	XL	XXL	3XL	4XL	5XL	6XL	7XL	8XL
Waist	25-28½	29-32½	33-36½	37-40½	41-44½	45-48½	49-52½	53-56½	57-60½	61-64½	65-68½	69-72½
Seat Max.	35	39	43	46½	49½	52	54½	57	59½	62	64½	67

MFC-110 MEN'S KNIT SHIRTS

Size	XXS	XS	S	M	L	XL	XXL	3XL	4XL	5XL	6XL	7XL	8XL
Chest	29-32	32-35	35-38	38-41	41-44	44-47	47-51	51-55	55-59	59-63	63-67	67-71	71-75

Height Regular: up to 5'11" Tall: over 5'11"

METRIC CONVERSION CHARTS INCHES TO CENTIMETERS

Neck Size - in	13	13½	14	14½	15	15½	16	16½	17	17½	18	18½	19	19½	20	20½	21	21½	22	22½	23	23½
Neck Size - cm	33	34	36	37	38	39	41	42	43	44	46	47	48	50	51	52	53	55	56	57	58	60

Waist/Chest Sizes - in	28	29	30	31	32	33	34	35	36	37	38	39	40	42
Waist/Chest Sizes - cm	71	74	76	79	81	84	86	89	91	94	97	99	102	107

Waist/Chest Sizes - in	44	46	48	50	52	54	56	58	60	62	64	66	68	70
Waist/Chest Sizes - cm	112	117	122	127	132	137	142	147	152	157	163	168	173	178

Inseam Length - in	28	29	30	31	32	33	34	35	36	37
Inseam Length - cm	71	74	76	79	81	84	86	89	91	94

INDEX / QUICK REFERENCE GUIDE

LOT #	PAGE	SIZE CHART	LOT #	PAGE	SIZE CHART	LOT #	PAGE	SIZE CHART	LOT #	PAGE	SIZE CHART
0401	158	LFC-01	7701	39	MFC-03	KP17	139	LFC-01	PT2C	48	
0402	161	MFC-12	7702	39	MFC-03	KP18	136	MFC-12	PT2L	44	
0403	160	MFC-12	8141BK	177		KP38	137	MFC-12	PT32	49	
0404	161	MFC-12	9P01	128	LFC-02	KP43	130	LFC-01	PT34	55	
0406	143	MFC-12	AB12	59		KP44	130	MFC-12	PT38	49	
0413	160	MFC-12	AB14	59		KP70	137	MFC-27	PT39	95	LFC-13
0414	160	MFC-12	BD10	83		KP72	137	MFC-27	PT3L	93	LFC-02
0415	158	MFC-12	BD30	82	MFC-26	KS58	142	MFC-12	PT4A	54	
0416	143	MFC-12	CC14	81	MFC-24	KS60	144	MFC-12	PT4C	56	
041X	152-153	LFC-01	CC16	81	MFC-24	KS62	142	MFC-12	PT4L	54	
0421	158	MFC-12	CC18	79	MFC-24	KS64	142	MFC-12	PT50	47	
0423	158	MFC-12	CD32	82	MFC-26	KT18	143	MFC-12	PT56	51, 147	
0425	160	MFC-12	CK44	75	MFC-24	KT30	74	MFC-12	PT59	94	LFC-01
0427	160	MFC-12	CP30	79	MFC-24	KT33	137	LFC-01	PT60	47	
042X	152-153	MFC-12	CP40	79	MFC-24	KT34	137	MFC-12	PT61	95	LFC-01
044X	154-155	MFC-12	CT10	80	MFC-24	KT50	142	MFC-12	PT62	48	
045X	152-153	LFC-01	CT10EN	125	MFC-24	KT74	159	MFC-12	PT66	56	
046X	152-153	MFC-12	CT10HVB	117	MFC-24	KT76	160	MFC-12	PT88	48	
051W	150-151	LFC-02	CT100VB	117	MFC-24	KT80	159	MFC-12	PT88EN	123	
052M	150-151	MFC-12	CT16	80	MFC-24	KV30	149	MFC-12	PT89	96	LFC-02
053W	156-157	LFC-02	CT30	82	MFC-26	LN30	65	MFC-12	PX50	52	
054M	156-157	MFC-12	CY34	78	MFC-14	NP12	169		PX52	53	
OPIW	166	LFC-02	DP29	131	LFC-01	PC20	50		PX60	42	
OP2M	167	MFC-106	HB20	71		PC20EV	123		PX61	92	
OP4M	166	MFC-106	HD20	71		PC26	55		PX62	43	
1430	170		HJ10	68-69	MFC-105	PC44	50		PZ20	51	
1443GM	177	MFC-46	HJ10YB	116	MFC-105	PC45	95	LFC-02	PZ33	94	LFC-02
1444GM	177	MFC-46	HJ10YE	124	MFC-105	PC46	49		SB12	23	MFC-46
1751	170		HP60	169	MFC-21	PC76	50		SB22	23	MFC-46
1790	171		JD20	71	MFC-12	PC80	51		SC14	33	MFC-94
2020	168		JD24	70	MFC-12	PC86	56		SC16	28, 147	MFC-46
2104BK	176		JP67	97	LFC-39	PD30	59		SC24	33	MFC-94
2110BK	177		JP68	63	MFC-25	PD52	58		SC30	29	MFC-46
2111BK	177		JP70	66	MFC-12	PD54	58		SC30EG	121	MFC-46
2117VW	176		JT22	66	MFC-12	PD60	58		SC30EN	121	MFC-46
2500	170		JT36	65	MFC-12	PD60ED	122		SC40	29	MFC-46
2P11	129	LFC-02	JT38	64	MFC-12	PD63	96	LFC-02	SC40EG	121	MFC-46
4004	142	MFC-12	JT40	65	MFC-12	PD80	57		SC40EN	121	MFC-46
4006	142	MFC-12	JT50	64	MFC-12	PD90	57		SC64	35	MFC-93
4010	139	MFC-12	JT50EC	125	MFC-12	PD91	97	LFC-02	SC70	32	MFC-46
4016	142	MFC-12	JT50EN	125	MFC-12	PP73	130	LFC-01	SC74	35	MFC-93
4020	161	MFC-12	JY20	62	MFC-12	PS56	51, 147		SD78	33	MFC-94
501W	162-163	LFC-02	JY32AB	115	MFC-12	PS64	168		SH10	30	MFC-46
501X	164	LFC-01	JY32HV	114	MFC-12	PT10	47		SH20	30	MFC-46
5010	165	MFC-09	JY34YB	115	MFC-25	PT18HVB	117		SK52	39	MFC-03
502M	162-163	MFC-96	JY38HVB	114	MFC-17	PT20	46		SK53	91	LFC-37
502X	164	MFC-96	KK26	75	MFC-27	PT20AA	174		SK54	36	MFC-110
5020	165	MFC-09	KK28	75	MFC-27	PT20EN	123		SK56	37	MFC-110
5035	165	MFC-09	KP10	139	MFC-12	PT20TY	176		SK6L	37	MFC-110
5050	165	MFC-09	KP11	139	LFC-01	PT21	94	LFC-02	SK7L	91	LFC-37
5080	138	MFC-12	KP13	136	LFC-01	PT22	46		SK74	38	MFC-110
5210	138	LFC-01	KP14	136	MFC-12	PT26	55		SK90	38	MFC-03
5360	168	MFC-06	KP15	134	LFC-01	PT27	96	LFC-02	SK91	90	LFC-02
5700	138	MFC-12	KP16	139	MFC-12	PT2A	45		SK92	39	MFC-03

LOT #	PAGE	SIZE CHART	LOT #	PAGE	SIZE CHART	LOT #	PAGE	SIZE CHART	LOT #	PAGE	SIZE CHART
SK96	37	MFC-110	SP91	89	LFC-01	SY14NS	176	MFC-46	TT30	169	
SK97	91	LFC-37	SR60	34	MFC-47	SY14SU	176	MFC-46	TT32	170	
SK98	38	MFC-110	SR61	90	LFC-01	SY14TT	176	MFC-96	TT34	171	
SL10	23	MFC-46	SR65	90	LFC-01	SY14YC	105	MFC-46	TT38	171	
SL20	23	MFC-46	SR70	34	MFC-47	SY14YE	121	MFC-46	TT46	170	
SL50	34	MFC-94	SR71	90	LFC-01	SY14YG	105	MFC-46	VD22	70	MFC-12
SL60	34	MFC-94	SR75	90	LFC-01	SY14YN	105	MFC-46	VP62	67	MFC-25
SPI0	23, 29	MFC-46	SSI4AB	112	MFC-46	SY16	25	MFC-46	VT22	67	MFC-12
SPI3	89	LFC-01	SSI4HV	109	MFC-46	SY18	26	MFC-46	VYV6YE	113	MFC-18
SPI4	22, 23, 27, 30	MFC-46	SSI4OF	112	MFC-46	SY20	24	MFC-46	WP10	145	MFC-86
SPI4AA	174	MFC-46	SSI4OR	122	MFC-46	SY20GN	175	MFC-46	WP18	145	MFC-86
SPI4AC	27	MFC-46	SSI4O2	109	MFC-46	SY24AB	112	MFC-46	WS40	145	MFC-85
SPI4EG	120	MFC-46	SSI4YE	122	MFC-46	SY24AD	175	MFC-46	WS50	145	MFC-85
SPI4EN	120	MFC-46	SSI6	28, 146	MFC-46	SY24CD	175	MFC-46	WT50	145	MFC-85
SPI4GM	26	MFC-46	SS24AB	112	MFC-46	SY24CV	174	MFC-46			
SPI4LX	176	MFC-46	SS24HV	109	MFC-46	SY24DL	174	MFC-46			
SPI4ON	120	MFC-46	SS24OF	112	MFC-46	SY24FD	174	MFC-46			
SPI4QL	175	MFC-46	SS24OR	122	MFC-46	SY24GB	175	MFC-46			
SPI4VL	177	MFC-46	SS24O2	109	MFC-46	SY24HD	175	MFC-46			
SPI4VP	177	MFC-46	SS24YE	122	MFC-46	SY24HV	108	MFC-46			
SPI4WM	120	MFC-46	SS26	28, 146	MFC-46	SY24HY	175	MFC-46			
SPI5	89, 146	LFC-01	SS46	34	MFC-93	SY24IN	176	MFC-46			
SPI6	28, 146	MFC-46	ST52	31	MFC-46	SY24KM	176	MFC-46			
SPI8	25	MFC-46	ST62	31	MFC-46	SY24LN	176	MFC-46			
SPI8AA	175	MFC-46	SVY3AB	113	MFC-03	SY24MZ	177	MFC-96			
SP20	23, 29	MFC-46	SVY4AB	113	MFC-03	SY24NS	176	MFC-46			
SP23	89	LFC-01	SX10	14-15	MFC-96	SY24SU	176	MFC-46			
SP24	22, 23, 27, 30	MFC-46	SX11	86	LFC-01	SY24TT	176	MFC-96			
SP24AA	174	MFC-46	SX14AB	110-111	MFC-46	SY24YC	105	MFC-46			
SP24AC	27	MFC-46	SX14HV	106-107	MFC-46	SY24YE	121	MFC-46			
SP24EG	120	MFC-46	SX20	14-15	MFC-96	SY24YG	105	MFC-46			
SP24EN	120	MFC-46	SX21	86	LFC-01	SY24YN	105	MFC-46			
SP24GM	26	MFC-46	SX24AB	110-111	MFC-46	SY26	25	MFC-46			
SP24LX	176	MFC-46	SX24HV	106-107	MFC-46	SY28	26	MFC-46			
SP24ON	120	MFC-46	SX35	87	LFC-01	SY31	88	LFC-01			
SP24QL	175	MFC-46	SX36	16-17	MFC-96	SY32	20-21	MFC-96			
SP24VL	177	MFC-46	SX45	87	LFC-01	SY32VW	176	MFC-96			
SP24VP	177	MFC-46	SX46	16-17	MFC-96	SY35MP	177	LFC-01			
SP24WM	120	MFC-46	SY10	24	MFC-46	SY36MP	177	MFC-96			
SP25	89, 146	LFC-01	SY10GN	175	MFC-46	SY41	88	LFC-01			
SP26	28, 146	MFC-46	SY14AB	112	MFC-46	SY42	20-21	MFC-96			
SP28	25	MFC-46	SY14AD	175	MFC-46	SY42VW	176	MFC-96			
SP28AA	175	MFC-46	SY14CD	175	MFC-46	SY45MP	177	LFC-01			
SP3A	18-19	MFC-96	SY14CV	174	MFC-46	SY46MP	177	MFC-96			
SP35	130	MFC-09	SY14DL	174	MFC-46	SY50	31	MFC-46			
SP4A	18-19	MFC-96	SY14FD	174	MFC-46	SY60	31	MFC-46			
SP50	31, 32	MFC-93	SY14GB	175	MFC-46	SY70	104	MFC-46			
SP60	31, 32	MFC-93	SY14HD	175	MFC-46	SY80	104	MFC-46			
SP65	129	LFC-01	SY14HV	108	MFC-46	TD20	74				
SP74	30	MFC-93	SY14HY	175	MFC-46	TP11	133	LFC-01			
SP80	35	MFC-93	SY14IN	176	MFC-46	TP23	132	LFC-01			
SP81	89	LFC-01	SY14KM	176	MFC-46	TP27	132	LFC-01			
SP84	30	MFC-93	SY14LN	176	MFC-46	TP31	133	LFC-01			
SP90	35	MFC-93	SY14MZ	177	MFC-96	TP61	171	MFC-67			



RED KAP

• 1923 •

CAUTION: Garments contained in this catalog meet government flammability Class 1 requirements but do not provide protection from ignition sources, molten substances or chemical exposure. Special flame-resistant garments are available if required.

Product images and fabric swatches shown here are photomechanically reproduced. As a result, colors may vary from actual fabric samples.

© 2022 Workwear Outfitters, LLC
Red Kap®, a brand of Workwear Outfitters, LLC

RedKap.com    

21-029

